

+NOTICE!!

These documents have been scanned!

Do not place un-scanned documents beneath this notice!

Do not remove this notice from this file!

GPO Jacket No. 560-102
Print Order 61540
Rise Business Services, LLC
Job=AZ15 7/15/2019



Box Number= AZ15164



Claim Begin-End: AMC335761-AMC335761

1 Initial Receipt



AZ15164-6

AMC335259-AMC337099

Date Prepared: February 2, 1996

Lead A MC Number: A MC 335761

Ending A MC Number: _____

CASE CLAIM INDEX

SERIAL NUMBER

CLOSURE DECISION DATE

CLAIM NAME

A MC 335761

YELLOW DOG

UNITED STATES
DEPARTMENT OF THE INTERIOR
BUREAU OF LAND MANAGEMENT

RECEIPT AND ACCOUNTING ADVICE

NO. **2189899** 04

SM/AZ

10/23/95

Subject: LOCATION & SERVICE FEE (1) 2 4 11 25.00
 Applicant: CLAIM MAINTENANCE FEE 1996 (1) 2 4 12 10.00
 CHARLES I. GARDNER 2 4 13 100.00
 P. O. BOX 3235
 QUARTZSITE, AZ 85359

SAME - CK #994

Remitter:

Assignor:

ENTERED IN COMPUTER *ls*

LEASE MANAGEMENT DATA									
<input type="checkbox"/> NEW <input type="checkbox"/> UPDATE <input type="checkbox"/> PAYMENT									
ORIGINAL SERIAL NO.	ASG.	TYPE	ST.	CTY.	FUND SYMBOL	ACRES/UNITS	RATE		
AMC 335761									

AMOUNT	ANV. DATE	EXP. DATE	BILL CYC.	S/C	DISTRICT	NEXT BILL	MISC. DATA	U of M	ACTUAL UNITS

ASSIGNMENT SERIAL NO.	ASG.	TYPE	ST.	CTY.	FUND SYMBOL	ACRES/UNITS	RATE		

AMOUNT	ANV. DATE	EXP. DATE	BILL CYC.	S/C	DISTRICT	NEXT BILL	MISC. DATA	U of M	ACTUAL UNITS

APPLY REMITTANCE			
ACTION	FUND SYMBOL	CTY.	AMOUNT
FILING FEE			
RENTAL			
UNEARNED			
REFUND			
TOTAL			
AMOUNT DUE			

Remarks:

BY: _____ DATE: _____

- Lease in Escrow?
- KGS? Of Interest?
- Auto Escalates? Operating Rights?
- Auto Renew? Operator
- Bond Filed?

FOR MMS USE ONLY		
BILLEE	NUMBER	FOREST REFUGE
OCS SECTION		
CODE		

NOTICE!!

These documents have been scanned!

Do not place un-scanned documents beneath this notice!

Do not remove this notice from this file!

GPO Jacket No. 560-102
Print Order 61540
Rise Business Services, LLC
Job=AZ15 7/15/2019



Box Number= AZ15164



Claim Begin-End: AMC335761-AMC335761

2 Correspondence

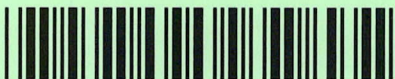

AZ15164-6

AMC335259-AMC337099

OCT 09 2009

In Reply Refer To:
3800 (9330) AB
AMC335761

CERTIFIED MAIL – RETURN RECEIPT REQUESTED 7008 2810 0000 6281 4526

NOTICE

WEEKS GEORGE
BOX 4327
QUARTZSITE, AZ 85359

This Notice Affects Those Claims
Shown in the Block Below.

AMC335761
YELLOW DOG

Additional Fees Required

Your maintenance fee payment for the 2010 assessment year, in the amount of \$125.00 per claim, for the claims listed above, has been received.

In accordance with 30 U.S.C. 28j(c) and 74 FR 30959-30962 (2009), the maintenance fee for mining claims has increased from \$125.00 per claim to \$140.00 per claim. Insufficient payment of the annual maintenance fee for the 2010 assessment year is a curable defect. Therefore you are required to submit a supplemental payment in the amount of \$15.00 per claim within 30 days of receipt of this notice or your claim(s) will be declared forfeited.

Please include your Arizona Mining Claim (AMC) serial number(s) and claim name(s) when submitting the additional fees. If additional information is required, please contact

Amy Bunda at 602-417-9334.

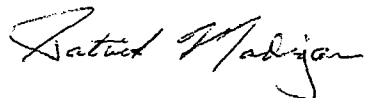
A handwritten signature in black ink that reads "Patrick Madigan". The signature is written in a cursive style with a large initial 'P' and a long, sweeping underline.

Patrick Madigan
Group Administrator
Renewable and Mineral Resources Group

ABunda:lm:100909

NOTICE!!

These documents have been scanned!

Do not place un-scanned documents beneath this notice!

Do not remove this notice from this file!

GPO Jacket No. 560-102
Print Order 61540
Rise Business Services, LLC
Job=AZ15 7/15/2019



Box Number= AZ15164



Claim Begin-End: AMC335761-AMC335761

3 Transfers



AZ15164-6

AMC335259-AMC337099

RETURN TO:

RICHARD M. GREEN
P.O. Box 4447
QUARTZ SITE, AZ. 85359

2012-659

Page 1 of
Requested By: Richard Green
SHELLY D BAKER, RECORDER
OFFICIAL RECORDS OF LA PAZ COUNTY, AZ
03-26-2012 09:54 AM Recording Fee \$10.00

Amc 335761

Quit Claim Deed

For the consideration of Ten Dollars, and other valuable consideration, I or we,

George L Weeks
PO Box 4327
QUARTZSITE, AZ 85359

do hereby quit claim to

Richard M. & B. SAMANTHA GREEN
P.O. Box 4447
QUARTZSITE, AZ. 85359

all right, title or interest in the following real property located in LA PAZ County, Arizona

AMC 335761 (Yellow Dog)
MIDDLE CAMP MINING DIST
SECTION 27 TOWNSHIP T4N Range R20W

DATED: 3-23-12

George L Weeks AB

RECEIVED
BLM AZ STATE OFFICE
2012 MAR 27 PM 1:32
PHOENIX, ARIZONA

State of ARIZONA
County of LA PAZ

Date of Acknowledgement 3-23-12

Acknowledgement of

This instrument was acknowledged before me this date by the by the persons above subscribed



Judith G. Clark Notary Public

ENTERED INTO COMPUTER

4/17/12 AT

2
file
#20-

March 23, 2012

TO: AZ BUREAU OF LAND MANAGEMENT

Enclosed is a copy of the recorded Quit Claim Deed on AMC335761 (Yellow Dog) to transfer from George Weeks to Richard M & B Samantha Green, along with my check #3430 for \$20 to cover transfer fees.

Please return to us when transferred.

Thank you,

S. Samantha Green
Richard M. Green

Richard M Green
B Samantha Green
PO Box 4447
Quartzsite, AZ 85359

RECEIVED
BLM AZ STATE OFFICE
2012 MAR 27 PM 1:32
PHOENIX, ARIZONA

United States Department of the Interior

Bureau of Land Management
LANDS/RECREATION & PLANNING

ONE N CENTRAL AVE
PHOENIX, AZ 85004 -2203
Phone: 602-417-9200

Receipt

No:

2540039

Transaction #: 2618615	
Date of Transaction: 03/28/2012	
CUSTOMER:	
RICHARD M GREEN PO BOX 4447 QUARTZSITE, AZ 85359-4447 US	

LINE #	QTY	DESCRIPTION	REMARKS	UNIT PRICE	TOTAL
1	1.00	LOCATABLE MINERALS / MINING CLAIMS-NOT NEW-UNADJUD, ONE AUTH NO. ONLY / MINING CLAIM MONEY RECEIVED CASES: AMC335761/\$20.00	TRF/2	- n/a -	20.00
TOTAL:					\$20.00

PAYMENT INFORMATION			
1	AMOUNT:	20.00	POSTMARKED: 03/26/2012
	TYPE:	CHECK	RECEIVED: 03/28/2012
	CHECK NO:	3430	
	NAME:	FRANCIS, B SAMANTHA PO BOX 4447 QUARTZSITE AZ 85359-4447 US	

REMARKS

This receipt was generated by the automated BLM Collections and Billing System and is a paper representation of a portion of the official electronic record contained therein.

Richard M. GREEN
P.O. Box 4447
Quartzsite, AZ. 85359

25 MAR 2012 PM 11 L



U. S. Dept. of the Interior
Bureau of Land Management
Lands / Recreation & Planning
One N. Central Ave.
Phoenix, AZ 85004-2203

66004-56

Recorded at the request of:



AMC 335761

When Recorded, mail to:

George L Weeks
PO Box 4327
Quartzsite, AZ 85359

2003-02237

Page 1 of 1

Requested By: GEORGE WEEKS

PATRICIA L WALL, RECORDER

OFFICIAL RECORDS OF LA PAZ COUNTY, AZ

04-24-2003 01:48 PM Recording Fee \$10.00

Order No:

Quit Claim Deed

For the consideration of Ten Dollars, and other valuable consideration, I or we,

CHARLES GARDNER

P.O. Box 5048

Quartzsite, AZ 85359

do hereby quit claim to

George L Weeks

PO Box 4327

QUARTZSITE, AZ 85359

PH 928 927-4507

all right, title or interest in the following real property located in

La Paz

County, Arizona:

AMC 335761 (Yellow Dog)

WIDEBE CAMP MINING DIST

SECTION 27 Township T4N

RANGE R20W

Dated: 4-24-03

RECEIVED
BUREAU OF
LAND MANAGEMENT
2003 MAY 16 A 10:13
ARIZONA
STATE OFFICE
PHOENIX, ARIZONA

Charles J. Gardner

State of Arizona
County of La Paz } ss.

Date of Acknowledgement 4/24/03

Acknowledgement of Charles J. Gardner

This Instrument was acknowledged before me this date by the persons above-subscribed and if subscribed in a representative capacity, then for the principal named and in the capacity indicated.

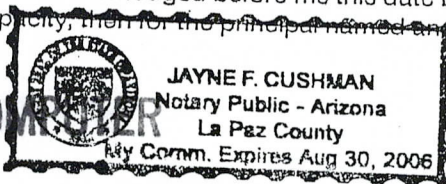

Jayne F Cushman
Notary Public

My commission expires:

ENTERED IN COMPUTER

6/3/03 MHH

5-15-03

Bureau of Land Management

Enclosed is a copy of the recorded Quit Claim Deed on AMC 335761
(Yellow Dog) To ;transfer from Charles Gardner to George L Weeks.
And my check for the fee.

Thank you

George L Weeks
P O Box 4327
Quartzsite, Az 85359

ph 928 927-4507

ARIZONA
STATE OFFICE
PHOENIX, ARIZONA

2003 MAY 16 A 10:13

RECEIVED
BUREAU OF
LAND MANAGEMENT

**United States Department of the Interior
Bureau of Land Management**

Receipt

BUSINESS & SUPPORT SVCS DIV
222 N CENTRAL AVE
PHOENIX, AZ 85004 -2203
Phone: (602) 417-9200

No: 681290

Transaction #: 709593

Date of Transaction: 05/16/2003

CUSTOMER: GEORGE L WEEKS
BOX 4327
QUARTZSITE, AZ 85359

LINE #	QTY	DESCRIPTION	REMARKS	UNIT PRICE	TOTAL
1	1.00	LOCATABLE MINERALS / MINING CLAIMS-NOT NEW-UNADJUD, ONE AUTH NO. ONLY / MINING CLAIM MONEY RECEIVED (455) CASES: AMC335761/\$5.00	TRF (1)	- n/a -	5.00
TOTAL:					\$5.00

PAYMENT INFORMATION

1	AMOUNT: \$5.00	POSTMARKED: 05/15/2003
	TYPE: CHECK	RECEIVED: 05/16/2003
	CHECK NO: 4153	
	NAME: WEEKS, GEORGE L	
	BOX 4327	
	QUARTZSITE AZ 85359	

REMARKS

This receipt was generated by the automated BLM Collections and Billing System and is a paper representation of a portion of the official electronic record contained therein.

The transfer document pertaining to your mining claim has been processed.

Attached is a copy of the serial register page showing the current owners of record.

Just a reminder - a maintenance fee payment or waiver is due on or before September 1.

If you have any questions, please call Mary Hyde at (602) 417-9356.

DEPARTMENT OF THE INTERIOR
 BUREAU OF LAND MANAGEMENT
 MINING CLAIMS
 (MASS) Serial Register Page

RunDate/Time:06/09/03 07:43 AM

Page: 1 of 1

01 10-21-1976;090STAT0090;43USC1744
 Case Type 384201: PLACER CLAIM
 Commodity:
 Claim Name: YELLOW DOG
 Case Disposition: ACTIVE

Serial Number
 AMC335761

<u>Name & Address</u>	<u>Int Rel</u>	<u>% Interest</u>
WEEKS GEORGE BOX 4327 QUARTZSITE, AZ 85359	CLAIMANT	0.000000

<u>County/State</u>	<u>District</u>
LA PAZ County, AZ	YUMA FIELD OFFICE

<u>Mer Twp</u>	<u>Rng</u>	<u>Sec</u>	<u>Subdivision</u>
14	0040N	0200W	026 SW
14	0040N	0200W	027 NE SE

<u>Act Date</u>	<u>Code</u>	<u>Action Text</u>	<u>Action Remarks</u>	<u>Receipt Number</u>
09/12/1995	403	LOCATION DATE		
10/23/1995	395	RECORDATION NOTICE RECD		
08/20/2002	482	RENTAL/MAINTENANCE FEE	2003	544562
08/24/2001	482	RENTAL/MAINTENANCE FEE	2002	364862
08/23/2000	482	RENTAL/MAINTENANCE FEE	2001	174631
08/13/1999	482	RENTAL/MAINTENANCE FEE	2000	
08/26/1998	482	RENTAL/MAINTENANCE FEE	1999	
08/25/1997	482	RENTAL/MAINTENANCE FEE	1998	
08/19/1996	482	RENTAL/MAINTENANCE FEE	1997	
10/23/1995	482	RENTAL/MAINTENANCE FEE	1996	
04/24/2003	396	TRF OF INTEREST FILED	GARDNER CHARLES I	681290
08/27/1998	113	ADDITIONAL INFO RECEIVED	RECEIPT 2389713	
10/23/1995	501	ACCT ADV IN LEAD FILE	AMC335761;	
10/23/1995	669	LAND STATUS CHECKED		
10/02/1995	404	COUNTY RECORDATION	9504651	

<u>Line Nr</u>	<u>Remarks</u>
----------------	----------------

NOTICE!!

These documents have been scanned!

Do not place un-scanned documents beneath this notice!

Do not remove this notice from this file!

GPO Jacket No. 560-102
Print Order 61540
Rise Business Services, LLC
Job=AZ15 7/15/2019



Box Number= AZ15164



Claim Begin-End: AMC335761-AMC335761

4 Annual Filings



AZ15164-6

AMC335259-AMC337099

DEPARTMENT OF THE INTERIOR
BUREAU OF LAND MANAGEMENT
MINING CLAIMS

Run Date/Time: 9/5/2019

MC Maintenance Fees Paid Through the BLM Pay Portal
(by Date Paid)

Page 366 Of 521

CBS Receipt: 4549541

Printed For Lead File # AMC335761

Agency Tracking ID: 1567185149

Assessment Year: 2020

Number of BLM Serial Nr: 1

Paid On: 8/30/2019

Total Amount Paid: \$165.00

Claim Name	BLM Serial No	Lead File No	Amount Paid
YELLOW DOG	AMC335761	AMC335761	\$165.00

United States Department of the Interior
Bureau of Land Management
 BUSINESS & SUPPORT SVCS DIV
 ONE N CENTRAL AVE SUITE 800
 PHOENIX, AZ 85004 -4427
 Phone: 602-417-9200

Receipt	
No:	4549541

Transaction #: 4670571	
Date of Transaction: 08/30/2019	
CUSTOMER:	
SAMATHA FRANCIS 5115 W GARDEN SPRINGS ROAD SPOKANE, WA 99224 US	

LINE #	QTY	DESCRIPTION	REMARKS	UNIT PRICE	TOTAL
1	1.00	LOCATABLE MINERALS / MINING CLAIMS- NOT NEW-UNADJUD, ONE AUTH NO. ONLY / MINING CLAIM MONEY RECEIVED CASES: AMC335761/\$165.00		- n/a -	165.00
TOTAL:					\$165.00

PAYMENT INFORMATION			
NOTE: Items will appear on credit card statement as "BLM O Mining Claim".			
1	AMOUNT:	165.00	POSTMARKED: N/A
	TYPE:	CREDIT CARD	RECEIVED: 08/30/2019
	NAME:	SAMATHA FRANCIS 5115 W GARDEN SPRINGS ROAD SPOKANE WA 99224 US	
	CARD NO:	XXXXXXXXXXXX5167	AUTH CODE: 05193C
	NAME ON CARD:	SAMATHA FRANCIS	
	SIGNATURE:	INTERNET	

REMARKS

This receipt was generated by the automated BLM Collections and Billing System and is a paper representation of a portion of the official electronic record contained therein.

UNITED STATES
DEPARTMENT OF THE INTERIOR
BUREAU OF LAND MANAGEMENT

335761

CREDIT CARD PAYMENT
For Mining Claim Maintenance Fee

CHANGES TO ADDRESS

TELEPHONE SUBMISSION - ACCURACY OF THE BELOW INFORMATION IS THE RESPONSIBILITY OF THE CLAIMANT/OWNER

NAME SAMANTHA Francis
ADDRESS P.O. BOX 4447
CITY QUARTZSITE STATE AZ ZIP 85359
PHONE # 509 - 993 3018

SEND RECEIPT TO Above address
 Other (Include Name and Mailing Address):

AMC NUMBER
AMC 335761

CLAIM/SITE NAME

1 # of Claim/Site
x 155.00 Each
\$ 155 - Total Charged PER (INITIALS)

RECEIPT # 4251470

DATE STAMP
RECEIVED
M A Z STATE OFFICE
PHOENIX, ARIZONA
2018 AUG 31 A 10:03
ENTERED
SEP 04 2018
BY: RAM

***** FOR OFFICIAL USE ONLY *****
DATE _____ INITIALS _____ VERIFIED _____

United States Department of the Interior
Bureau of Land Management
 DIV OF LANDS, MINRLS & ENERGY
 ONE N CENTRAL AVE
 PHOENIX, AZ 85004 -4427
 Phone: 602-417-9200

Receipt

No: 4251420

Transaction #: 4366931	
Date of Transaction: 08/31/2018	
CUSTOMER:	
SAMANTHA FRANCIS PO BOX 4447 QUARTZSITE, AZ 85359-4447 US	

LINE #	QTY	DESCRIPTION	REMARKS	UNIT PRICE	TOTAL
1	1.00	LOCATABLE MINERALS / MINING CLAIMS-NOT NEW-UNADJUD, ONE AUTH NO. ONLY / MINING CLAIM MONEY RECEIVED CASES: AMC335761/\$155.00	2019 MAINT/1	- n/a -	155.00
TOTAL:					\$155.00

PAYMENT INFORMATION			
NOTE: Items will appear on credit card statement as "Bureau of Land Mgmt CO".			
1	AMOUNT:	155.00	POSTMARKED: N/A
	TYPE:	CREDIT CARD	RECEIVED: 08/31/2018
	NAME:	FRANCIS, SAMANTHA PO BOX 4447 QUARTZSITE AZ 85359-4447 US	
	CARD NO:	XXXXXXXXXXXX3632	AUTH CODE: 00609C
	NAME ON CARD:	SAMANTHA FRANCIS	
	SIGNATURE:		

REMARKS

This receipt was generated by the automated BLM Collections and Billing System and is a paper representation of a portion of the official electronic record contained therein.

UNITED STATES
DEPARTMENT OF THE INTERIOR
BUREAU OF LAND MANAGEMENT

335761

CREDIT CARD PAYMENT
For Mining Claim Maintenance Fee

THIS IS A CHANGE OF ADDRESS

TELEPHONE SUBMISSION - ACCURACY OF THE BELOW INFORMATION IS THE RESPONSIBILITY OF THE CLAIMANT/OWNER

NAME SAMANTHA GREEN
ADDRESS P.O. BOX 4447
CITY QUARTZSITE STATE AZ ZIP 85359
PHONE # 509 - 993-3018

SEND RECEIPT TO Above address
 Other (Include Name and Mailing Address):

AMC NUMBER
335761

CLAIM/SITE NAME
YELLOW DOG

1 # of Claim/Site
x 155.00 Each
\$ 155.00 Total Charged PER (INITIALS)

RECEIPT # 3967133

DATE STAMP
ENTERED
SEP 01 2017
BY: RAM

~~ENTERED
AUG 31 2017
BY: RAM~~

RECEIVED
BLM AZ STATE OFFICE
2017 AUG 30 P 3:09
PHOENIX, ARIZ

***** FOR OFFICIAL USE ONLY *****

DATE _____ INITIALS _____ VERIFIED _____

**DEPARTMENT OF THE INTERIOR
BUREAU OF LAND MANAGEMENT
MINING CLAIMS
(MASS) Serial Register Page**

Run Date/Time: 08/31/17 11:09 AM

Page 1 of 2

01 10-21-1976;090STAT0090;43USC1744

**Total Acres
20.000**

**Serial Number
AMC335761**

Case Type 384201: PLACER CLAIM

Claim Name: YELLOW DOG

**Lead File Number
AMC335761**

Case Disposition: ACTIVE

Required Maintenance Fee: \$155.00

Name & Address

Int Rel

GREEN B SAMANTHA
PO BOX 4447 QUARTZSITE, AZ 85359-4447
GREEN RICHARD M
PO BOX 4447 QUARTZSITE, AZ 85359-4447

CLAIMANT
CLAIMANT

County / State

District

LA PAZ County, AZ

COLORADO RIVER DO

Mer Twp Rng Sec

Subdivision

14 0040N 0200W 026 SW
14 0040N 0200W 027 NE, SE

Act Date	Code	Action Text	Action Remarks	Receipt Number
09/12/1995	403	LOCATION DATE		
10/23/1995	395	RECORDATION NOTICE RECD		
08/30/2016	782	MAINTENANCE FEE PAYMENT	2017;\$155	3646682
08/21/2015	782	MAINTENANCE FEE PAYMENT	2016;\$155	3373851
08/28/2014	782	MAINTENANCE FEE PAYMENT	2015;\$155	3116594
08/16/2013	682	MAINTENANCE FEE/\$140	2014;\$140	2857311
08/29/2012	682	MAINTENANCE FEE/\$140	2013;\$140	2644355
08/22/2011	682	MAINTENANCE FEE/\$140	2012	2410892
08/16/2010	682	MAINTENANCE FEE/\$140	2011	2191403
08/24/2009	582	MAINTENANCE FEE/\$125	2010	1987953
08/25/2008	582	MAINTENANCE FEE/\$125	2009	1770218
08/30/2007	582	MAINTENANCE FEE/\$125	2008	1562341
08/14/2006	582	MAINTENANCE FEE/\$125	2007	1334177
08/26/2005	582	MAINTENANCE FEE/\$125	2006	1138888
08/13/2004	582	MAINTENANCE FEE/\$125	2005	927754
08/08/2003	482	MAINTENANCE FEE/\$100	2004	726472
08/20/2002	482	MAINTENANCE FEE/\$100	2003	544563
08/24/2001	482	MAINTENANCE FEE/\$100	2002	364882
08/23/2000	482	MAINTENANCE FEE/\$100	2001	174633
08/13/1999	482	MAINTENANCE FEE/\$100	2000	
08/26/1998	482	MAINTENANCE FEE/\$100	1999	
08/25/1997	482	MAINTENANCE FEE/\$100	1998	
08/19/1996	482	MAINTENANCE FEE/\$100	1997	
10/23/1995	482	MAINTENANCE FEE/\$100	1996	

RECEIVED
 ARIZONA STATE OFFICE
 2017 AUG 31 A 10:09
 HOENIG, ARIZONA

DEPARTMENT OF THE INTERIOR
BUREAU OF LAND MANAGEMENT
MINING CLAIMS
(MASS) Serial Register Page

Run Date/Time: 08/31/17 11:09 AM

Page 2 of 2

03/27/2012	396	TRF OF INTEREST FILED	2WEEKS GEORGE	2540039
03/27/2012	396	TRF OF INTEREST FILED	WEEKS GEORGE	2540039
10/19/2009	399	CURABLE \$15 MAINT FEE	2010	2020485
04/24/2003	396	TRF OF INTEREST FILED	GARDNER CHARLES I	681290
10/23/1995	501	ACCT ADV IN LEAD FILE	AMC335761;	
10/23/1995	669	LAND STATUS CHECKED		
10/02/1995	404	COUNTY RECORDATION	9504651	

Line Nr Remarks

RECEIVED
BLM STATE OFFICE
2017 AUG 31 A 10: 09
PHOENIX, ARIZONA

United States Department of the Interior
Bureau of Land Management
 DIV OF LANDS, MINRLS & ENERGY
 ONE N CENTRAL AVE
 PHOENIX, AZ 85004 -4427
 Phone: 602-417-9200

Receipt

No: 3967133

Transaction #: 4077021	
Date of Transaction: 08/31/2017	
CUSTOMER:	
SAMANTHA FRANCIS PO BOX 4447 QUARTZSITE, AZ 85359-4447 US	

LINE #	QTY	DESCRIPTION	REMARKS	UNIT PRICE	TOTAL
1	1.00	LOCATABLE MINERALS / MINING CLAIMS- NOT NEW-UNADJUD, ONE AUTH NO. ONLY / MINING CLAIM MONEY RECEIVED CASES: AMC335761/\$155.00	2018 MAINT/1	- n/a -	155.00
TOTAL:					\$155.00

PAYMENT INFORMATION			
NOTE: Items will appear on credit card statement as "Bureau of Land Mgmt CO".			
1	AMOUNT:	155.00	POSTMARKED: N/A
	TYPE:	CREDIT CARD	RECEIVED: 08/31/2017
	NAME:	FRANCIS, SAMANTHA PO BOX 4447 QUARTZSITE AZ 85359-4447 US	
	CARD NO:	XXXXXXXXXXXX5033	AUTH CODE: 09723C
	NAME ON CARD:	SAMANTHA FRANCIS	
	EXPIRES:	01/2021	
	SIGNATURE:		

REMARKS

This receipt was generated by the automated BLM Collections and Billing System and is a paper representation of a portion of the official electronic record contained therein.

UNITED STATES
DEPARTMENT OF THE INTERIOR
BUREAU OF LAND MANAGEMENT

335761

CREDIT CARD PAYMENT
For Mining Claim Maintenance Fee

THIS IS A CHANGE OF ADDRESS

TELEPHONE SUBMISSION - ACCURACY OF THE BELOW INFORMATION IS THE RESPONSIBILITY OF THE CLAIMANT/OWNER

NAME SAMATHA FRANCIS
ADDRESS P.O. BOX 4447
CITY QUARTZSITE STATE AZ ZIP 85359
PHONE # 509 - 993 - 3018

SEND RECEIPT TO Above address
 Other (Include Name and Mailing Address):

AMC NUMBER
335761

CLAIM/SITE NAME
YELLOW DOG

1 # of Claim/Site
x 155.00 Each
\$ 155 Total Charged PER (INITIALS)

RECEIPT # 3696682

DATE STAMP

ENTERED
AUG 31 2016
BY: RAm

RECEIVED
BLM AZ STATE OFFICE
PHOENIX, ARIZONA
2016 AUG 30 A 11:11

**** FOR OFFICIAL USE ONLY ****
DATE _____ INITIALS _____ VERIFIED _____

**DEPARTMENT OF THE INTERIOR
BUREAU OF LAND MANAGEMENT
MINING CLAIMS
(MASS) Serial Register Page**

Run Date/Time: 08/30/16 12:59 PM

Page 1 c

01 10-21-1976;090STAT0090;43USC1744

Total Acres

Serial Number

Case Type 384201: PLACER CLAIM

20.000

AMC335761

Claim Name: YELLOW DOG

Lead File Number

Case Disposition: ACTIVE

AMC335761

Required Maintenance Fee: \$155.00

Name & Address

Int Rel

GREEN B SAMANTHA
PO BOX 4447 QUARTZSITE, AZ 85359-4447
GREEN RICHARD M
PO BOX 4447 QUARTZSITE, AZ 85359-4447

CLAIMANT
CLAIMANT

County / State

District

LA PAZ County, AZ

COLORADO RIVER DO

Mer Twp Rng Sec

Subdivision

14 0040N 0200W 026 SW
14 0040N 0200W 027 NE, SE

Act Date	Code	Action Text	Action Remarks	Receipt Number
09/12/1995	403	LOCATION DATE		
10/23/1995	395	RECORDATION NOTICE RECD		
08/21/2015	782	MAINTENANCE FEE PAYMENT	2016;\$155	3373851
08/28/2014	782	MAINTENANCE FEE PAYMENT	2015;\$155	3116594
08/16/2013	682	MAINTENANCE FEE/\$140	2014;\$140	2857311
08/29/2012	682	MAINTENANCE FEE/\$140	2013;\$140	2644355
08/22/2011	682	MAINTENANCE FEE/\$140	2012	2410892
08/16/2010	682	MAINTENANCE FEE/\$140	2011	2191403
08/24/2009	582	MAINTENANCE FEE/\$125	2010	1987953
08/25/2008	582	MAINTENANCE FEE/\$125	2009	1770218
08/30/2007	582	MAINTENANCE FEE/\$125	2008	1562341
08/14/2006	582	MAINTENANCE FEE/\$125	2007	1334177
08/26/2005	582	MAINTENANCE FEE/\$125	2006	1138888
08/13/2004	582	MAINTENANCE FEE/\$125	2005	927754
08/08/2003	482	MAINTENANCE FEE/\$100	2004	726470
08/20/2002	482	MAINTENANCE FEE/\$100	2003	544562
08/24/2001	482	MAINTENANCE FEE/\$100	2002	364862
08/23/2000	482	MAINTENANCE FEE/\$100	2001	174631
08/13/1999	482	MAINTENANCE FEE/\$100	2000	
08/26/1998	482	MAINTENANCE FEE/\$100	1999	
08/25/1997	482	MAINTENANCE FEE/\$100	1998	
08/19/1996	482	MAINTENANCE FEE/\$100	1997	
10/23/1995	482	MAINTENANCE FEE/\$100	1996	

DEPARTMENT OF THE INTERIOR
BUREAU OF LAND MANAGEMENT
MINING CLAIMS
(MASS) Serial Register Page

Run Date/Time: 08/30/16 12:59 PM

Page 2 c

03/27/2012	396	TRF OF INTEREST FILED	2WEEKS GEORGE	2540039
03/27/2012	396	TRF OF INTEREST FILED	WEEKS GEORGE	2540039
10/19/2009	399	CURABLE \$15 MAINT FEE	2010	2020485
04/24/2003	396	TRF OF INTEREST FILED	GARDNER CHARLES I	681290
10/23/1995	501	ACCT ADV IN LEAD FILE	AMC335761;	
10/23/1995	669	LAND STATUS CHECKED		
10/02/1995	404	COUNTY RECORDATION	9504651	

Line Nr Remarks

United States Department of the Interior
Bureau of Land Management
 DIV OF LANDS, MINRLS & ENERGY
 ONE N CENTRAL AVE
 PHOENIX, AZ 85004 -4427
 Phone: 602-417-9200

Receipt

No: 3646682

Transaction #: 3750666	
Date of Transaction: 08/30/2016	
CUSTOMER:	
SAMANTHA FRANCIS PO BOX 4447 QUARTZSITE, AZ 85359-4447 US	

LINE #	QTY	DESCRIPTION	REMARKS	UNIT PRICE	TOTAL
1	1.00	LOCATABLE MINERALS / MINING CLAIMS- NOT NEW-UNADJUD, ONE AUTH NO. ONLY / MINING CLAIM MONEY RECEIVED CASES: AMC335761/\$155.00	2017 MAINT/1	- n/a -	155.00
TOTAL:					\$155.00

PAYMENT INFORMATION			
NOTE: Items will appear on credit card statement as "Bureau of Land Mgmt CO".			
1	AMOUNT:	155.00	POSTMARKED: N/A
	TYPE:	CREDIT CARD	RECEIVED: 08/30/2016
	NAME:	FRANCIS, SAMANTHA PO BOX 4447 QUARTZSITE AZ 85359-4447 US	
	CARD NO:	XXXXXXXXXXXX5033	AUTH CODE: 09438C
	NAME ON CARD:	SAMANTHA FRANCIS	
	EXPIRES:	01/2021	
	SIGNATURE:		

REMARKS

This receipt was generated by the automated BLM Collections and Billing System and is a paper representation of a portion of the official electronic record contained therein.

Run Date: 08/27/15

Run Time: 08:15 AM

**DEPARTMENT OF THE INTERIOR
BUREAU OF LAND MANAGEMENT
MINING CLAIMS**

MC Maintenance Fees Paid Through the BLM Pay Portal

CBS Receipt: 3373851

Printed For Lead File # **AMC335761**

Agency Tracking ID: 1440188282

Assessment Year: 2016

Number of BLM Serial Nr: 1

Paid On: 08/21/2015

Total Amount Paid: \$155.00

Claim Name	BLM Serial No	Lead File No	Amount Paid
YELLOW DOG	AMC335761	AMC335761	\$155.00

United States Department of the Interior
Bureau of Land Management
 BUSINESS & SUPPORT SVCS DIV
 ONE N CENTRAL AVE SUITE 800
 PHOENIX, AZ 85004 -4427
 Phone: (602) 417-9200

Receipt

No: 3373851

Transaction #: 3472049	
Date of Transaction: 08/21/2015	
CUSTOMER:	
SAMANTHA FRANCIS PO BOX 4447 QUARTZSITE,AZ 85359 US	

LINE #	QTY	DESCRIPTION	REMARKS	UNIT PRICE	TOTAL
1	1.00	LOCATABLE MINERALS / MINING CLAIMS- NOT NEW-UNADJUD,ONE AUTH NO. ONLY / MINING CLAIM MONEY RECEIVED CASES: AMC335761/\$155.00		- n/a -	155.00
TOTAL:					\$155.00

PAYMENT INFORMATION			
NOTE: Items will appear on credit card statement as "BLM O Mining Claim".			
1	AMOUNT:	155.00	POSTMARKED: N/A
	TYPE:	CREDIT CARD	RECEIVED: 08/21/2015
	NAME:	SAMANTHA FRANCIS PO BOX 4447 QUARTZSITE AZ 85359 US	
	CARD NO:	XXXXXXXXXXXX5033	AUTH CODE: 02914B
	NAME ON CARD:	SAMANTHA FRANCIS	
	EXPIRES:	11/2017	
	SIGNATURE:		

REMARKS

This receipt was generated by the automated BLM Collections and Billing System and is a paper representation of a portion of the official electronic record contained therein.

AMC 335761

UNITED STATES
DEPARTMENT OF THE INTERIOR
BUREAU OF LAND MANAGEMENT

CREDIT CARD PAYMENT
For Mining Claim Maintenance Fee

THIS IS A CHANGE OF ADDRESS

TELEPHONE SUBMISSION - ACCURACY OF THE BELOW INFORMATION IS THE RESPONSIBILITY OF THE CLAIMANT/OWNER

NAME SAMANTHA FRANCIS
ADDRESS PO. BOX 4447
CITY QUARTZ SITE STATE AZ ZIP 85359
PHONE # 509 - 993-3018

SEND RECEIPT TO Above address
 Other (Include Name and Mailing Address):

AMC NUMBER 335761 CLAIM/SITE NAME Yellow Dog (20)

1 # of Claim/Site
20 x 140.00 Each
\$140.00 Total Charged JS (INITIALS)

RECEIPT # 2857311

DATE STAMP

RECEIVED
BLM AZ STATE OFFICE
2013 AUG 16 A 11:55
PHOENIX, ARIZONA

ENTERED
AUG 23 2013
BY: JS

***** FOR OFFICIAL USE ONLY *****
DATE _____ INITIALS _____ VERIFIED _____

United States Department of the Interior
Bureau of Land Management
 LANDS/RECREATION & PLANNING
 ONE N CENTRAL AVE
 PHOENIX, AZ 85004 -2203
 Phone: 602-417-9200

Receipt

No: 2857311

Transaction #: 2943131	
Date of Transaction: 08/16/2013	
CUSTOMER:	
SAMANTHA FRANCIS PO BOX 4447 QUARTZSITE,AZ 85359-4447 US	

LINE #	QTY	DESCRIPTION	REMARKS	UNIT PRICE	TOTAL
1	1.00	LOCATABLE MINERALS / MINING CLAIMS- NOT NEW-UNADJUD,ONE AUTH NO. ONLY / MINING CLAIM MONEY RECEIVED CASES: AMC335761/\$140.00	2014 MAINT (1)	- n/a -	140.00
TOTAL:					\$140.00

PAYMENT INFORMATION			
NOTE: Items will appear on credit card statement as "Bureau of Land Mgmt CO".			
1	AMOUNT:	140.00	POSTMARKED: N/A
	TYPE:	CREDIT CARD	RECEIVED: 08/16/2013
	NAME:	FRANCIS, SAMANTHA PO BOX 4447 QUARTZSITE AZ 85359-4447 US	
	CARD NO:	XXXXXXXXXXXX5054	AUTH CODE: 05760B
	NAME ON CARD:	SAMANTHA FRANCIS	
	EXPIRES:	12/2013	
	SIGNATURE:		

REMARKS	

This receipt was generated by the automated BLM Collections and Billing System and is a paper representation of a portion of the official electronic record contained therein.

UNITED STATES
DEPARTMENT OF THE INTERIOR
BUREAU OF LAND MANAGEMENT

Amc 335761

CREDIT CARD PAYMENT
For Mining Claim Maintenance Fee

THIS IS A CHANGE OF ADDRESS

TELEPHONE SUBMISSION - ACCURACY OF THE BELOW INFORMATION IS THE RESPONSIBILITY OF THE CLAIMANT/OWNER

NAME RICHARD GREEN
ADDRESS PO BOX 4447
CITY QUARTZSITE STATE AZ ZIP 85359
PHONE # 509 - 993 3018

SEND RECEIPT TO Above address
 Other (Include Name and Mailing Address):

AMC NUMBER
335761

CLAIM/SITE NAME
yellowdog

1 # of Claim/Site
x 140.00 Each
\$ 140 Total Charged mlh (INITIALS)

RECEIPT # 2644355

DATE STAMP

RECEIVED
BLM AZ STATE OFFICE
2012 AUG 29 P 2:05
PHOENIX, ARIZONA

ENTERED INTO COMPUTER

9/8/12 AT

***** FOR OFFICIAL USE ONLY *****

DATE _____ INITIALS _____ VERIFIED _____

**United States Department of the Interior
Bureau of Land Management
LANDS/RECREATION & PLANNING
ONE N CENTRAL AVE
PHOENIX, AZ 85004-2203
Phone: 602-417-9200**

Receipt

No: 2644355

Transaction #: 2725100	
Date of Transaction: 08/29/2012	
CUSTOMER:	
c	RICHARD M GREEN PO BOX 4447 QUARTZSITE, AZ 85359-4447 US

LINE #	QTY	DESCRIPTION	REMARKS	UNIT PRICE	TOTAL
1	1.00	LOCATABLE MINERALS / MINING CLAIMS- NOT NEW-UNADJUD, ONE AUTH NO. ONLY / MINING CLAIM MONEY RECEIVED CASES: AMC335761/\$140.00	MAINT 2013/1	- n/a -	140.00
TOTAL:					\$140.00

PAYMENT INFORMATION			
NOTE: Items will appear on credit card statement as "Bureau of Land Mgmt CO".			
1	AMOUNT:	140.00	POSTMARKED: N/A
	TYPE:	CREDIT CARD	RECEIVED: 08/29/2012
	NAME:		
	CARD NO:	XXXXXXXXXXXX7652	AUTH CODE: 07374B
	NAME ON CARD:	SAMANTHA FRANCIS	
	EXPIRES:	12/2013	
	SIGNATURE:		

REMARKS

This receipt was generated by the automated BLM Collections and Billing System and is a paper representation of a portion of the official electronic record contained therein.

AMC 335761

8-16-11

Bureau of Land Management

Enclosed is my check for the maint. fee for 11/12 for mining claim #AMC335761 in the amount of \$140.

Thank You

ENTERED INTO COMPUTER
SEP 02 2011

George L Weeks
George L Weeks
P O Box 4327
Quartzsite, Az 85359

RECEIVED
BLM AZ STATE OFFICE
2011 AUG 22 A 7:43
PHOENIX, ARIZONA

NO. OF CLAIMS 1
AMOUNT 140.00
RECEIPT NO. 2410892
INIT. EG
** BLM-ASO**

United States Department of the Interior
Bureau of Land Management
 LANDS/RECREATION & PLANNING
 ONE N CENTRAL AVE
 PHOENIX, AZ 85004 -2203
 Phone: 602-417-9200

Receipt

No: 2410892

Transaction #: 2486230	
Date of Transaction: 08/22/2011	
CUSTOMER:	
GEORGE L WEEKS PO BOX 4327 QUARTZSITE, AZ 85359-4327 US	SEP 02 2011 <i>✓</i>

LINE #	QTY	DESCRIPTION	REMARKS	UNIT PRICE	TOTAL
1	1.00	LOCATABLE MINERALS / MINING CLAIMS- NOT NEW-UNADJUD, ONE AUTH NO. ONLY / MINING CLAIM MONEY RECEIVED CASES: AMC335761/\$140.00	2012 MAINT (1)	- n/a -	140.00
TOTAL:					\$140.00

PAYMENT INFORMATION					
1	AMOUNT:	140.00	POSTMARKED:	08/16/2011	
	TYPE:	CHECK	RECEIVED:	08/22/2011	
	CHECK NO:	963			
	NAME:	WEEKS, GEORGE L PO BOX 4327 QUARTZSITE AZ 85359-4327 US			

REMARKS

This receipt was generated by the automated BLM Collections and Billing System and is a paper representation of a portion of the official electronic record contained therein.

George Weeks
525 S Elmwood Dr
Merico, Mo 65265

MID-MISSOURI P&DF
MO 652 2 T
16 AUG 2011 PM

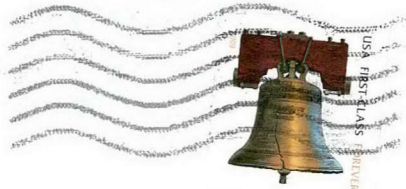

RECEIVED
FBI STATE OFFICE
2011 AUG 19 P 3:15
PHOENIX, ARIZONA

Bureau of Land Management
One N Central Ave
Phoenix, Az

85004-2203

(Mining Claims)

85004+2203

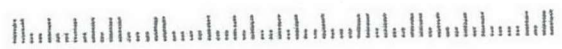

AMC 335761

Untitled

8-6-10

Bureau of Land Management

Enclosed is my check for the maint. fee for 10/11 for mining claim #AMC335761 in the amount of \$140.

Thank You

George L Weeks
George L Weeks ✓
P O Box 4327
Quartzsite, Az 85359

ENTERED INTO COMPUTER

AUG 24 2010

WELLS FARGO WELLS FARGO WELLS FARGO WELLS FARGO WELLS FARGO WELLS FARGO WELLS FARGO WELLS FARGO WELLS FARGO WELLS FARGO	
4634	39-227730 3527 5000730998
DATE	8-6-10
PAY TO THE ORDER OF	Bureau of Land Mgmt One Hundred Forty \$/100
AMOUNT	\$ 140.00
CURRENCY	DOLLARS
GEORGE L WEEKS PO BOX 4327 QUARTZSITE, AZ 85359-4327	
PAY TO THE ORDER OF Bureau of Land Mgmt One Hundred Forty \$/100	
WELLS FARGO BANK, N.A. WELLS FARGO WELLS FARGO WELLS FARGO	
PHOENIX, ARIZONA 2010 AUG 19 10:32 RECEIVED BLM AZ STATE OFFICE	

George L Weeks

AMC 335761

United States Department of the Interior
Bureau of Land Management
 LANDS/RECREATION & PLANNING
 ONE N CENTRAL AVE
 PHOENIX, AZ 85004 -2203
 Phone:

Receipt

No: 2191403

Transaction #: 2261163		ENTERED INTO COMPUTER
Date of Transaction: 08/16/2010		
CUSTOMER:	GEORGE L WEEKS PO BOX 4327 QUARTZSITE, AZ 85359-4327 US	AUG 24 2010

LINE #	QTY	DESCRIPTION	REMARKS	UNIT PRICE	TOTAL
1	1.00	LOCATABLE MINERALS / MINING CLAIMS- NOT NEW-UNADJUD, ONE AUTH NO. ONLY / MINING CLAIM MONEY RECEIVED CASES: AMC335761/\$140.00	2011 MAINT (1)	- n/a -	140.00
TOTAL:					\$140.00

PAYMENT INFORMATION			
1	AMOUNT:	140.00	POSTMARKED: N/A
	TYPE:	CHECK	RECEIVED: 08/16/2010
	CHECK NO:	4634	
	NAME:	WEEKS, GEORGE L PO BOX 4327 QUARTZSITE AZ 85359-4327 US	

REMARKS

This receipt was generated by the automated BLM Collections and Billing System and is a paper representation of a portion of the official electronic record contained therein.

AMC335761

10 13 09

In Reply to:
3800 (9330) AB
AMC335761
YELLOW DOG

Enclosed is my check for \$15.00, I,m sorry but I was unaware of the fee increase

George Weeks
P O Box 4327
Quartzsite, Az 85359

Ph 928 927 4507.

RECEIVED
BLM AZ STATE OFFICE
2009 OCT 19 A 8:48
PHOENIX, ARIZONA



United States Department of the Interior
Bureau of Land Management
 BUSINESS & SUPPORT SVCS DIV
 ONE N CENTRAL AVE SUITE 800
 PHOENIX, AZ 85004 -4427
 Phone: (602) 417-9200

Receipt

No:

2020485

Transaction #: 2085470	
Date of Transaction: 10/19/2009	
CUSTOMER:	GEORGE L WEEKS PO BOX 4327 QUARTZSITE, AZ 85359-4327 US

LINE #	QTY	DESCRIPTION	REMARKS	UNIT PRICE	TOTAL
1	1.00	LOCATABLE MINERALS / MINING CLAIMS-NOT NEW-UNADJUD, ONE AUTH NO. ONLY / MINING CLAIM MONEY RECEIVED CASES: AMC335761/\$15.00	MAINT	- n/a -	15.00
TOTAL:					\$15.00

PAYMENT INFORMATION					
1	AMOUNT:	15.00	POSTMARKED:	10/14/2009	
	TYPE:	CHECK	RECEIVED:	10/19/2009	
	CHECK NO:	4584			
	NAME:	WEEKS, GEORGE L PO BOX 4327 QUARTZSITE AZ 85359-4327 US			

REMARKS

This receipt was generated by the automated BLM Collections and Billing System and is a paper representation of a portion of the official electronic record contained therein.

AMC 335761

8-18=09

Bureau of Land Management

Enclosed is my check for the maint. Fee for 09/10 for mining claim

✓ #AMC 335761 in the amount of \$125

Thank you

George L weeks

P O Box 4327

Quartzsite, Az 85359

RECEIVED
BLM AZ STATE OFFICE
2009 AUG 24 A 8:19
PHOENIX, ARIZONA

PAID ONLY 125⁰⁰



#1987953

United States Department of the Interior

Bureau of Land Management
 BUSINESS & SUPPORT SVCS DIV
 ONE N CENTRAL AVE SUITE 800
 PHOENIX, AZ 85004 -4427
 Phone: (602) 417-9200

Receipt

No:

1987953

Transaction #: 2052128	
Date of Transaction: 08/26/2009	
CUSTOMER:	GEORGE L WEEKS PO BOX 4327 QUARTZSITE, AZ 85359-4327 US

LINE #	QTY	DESCRIPTION	REMARKS	UNIT PRICE	TOTAL
1	1.00	LOCATABLE MINERALS / MINING CLAIMS-NOT NEW-UNADJUD, ONE AUTH NO. ONLY / MINING CLAIM MONEY RECEIVED CASES: AMC335761/\$125.00	MAINT 2010/1	- n/a -	125.00
TOTAL:					\$125.00

PAYMENT INFORMATION					
1	AMOUNT:	125.00	POSTMARKED:	08/18/2009	
	TYPE:	CHECK	RECEIVED:	08/24/2009	
	CHECK NO:	911			
	NAME:	WEEKS, GEORGE L PO BOX 4327 QUARTZSITE AZ 85359-4327 US			

REMARKS

This receipt was generated by the automated BLM Collections and Billing System and is a paper representation of a portion of the official electronic record contained therein.

AMC 335761

8-18-08
~~today late~~

Bureau of Land Management

Enclosed is my check for the Maint. fee
for 08/09 for ^{mining} Claim # AMC 335761
in the amount of \$125

thank you

George L Wheelers
PO Box 4327
Quartzsite, Az 85359

RECEIVED
BLM AZ STATE OFFICE
2008 AUG 25 A 7:13
PHOENIX, ARIZONA

1 CLAIM = \$125
CK 4508
1770218 ~~349~~

ENTERED INTO COMPUTER
9/11/08 ab

United States Department of the Interior
Bureau of Land Management
 BUSINESS & SUPPORT SVCS DIV
 ONE N CENTRAL AVE SUITE 800
 PHOENIX, AZ 85004 -4427
 Phone: (602) 417-9200

Receipt

No: 1770218

Transaction #: 1827907	
Date of Transaction: 08/25/2008	
CUSTOMER:	GEORGE L WEEKS BOX 4327 QUARTZSITE,AZ 85359

LINE #	QTY	DESCRIPTION	REMARKS	UNIT PRICE	TOTAL
1	1.00	LOCATABLE MINERALS / MINING CLAIMS-NOT NEW-UNADJUD,ONE AUTH NO. ONLY / MINING CLAIM MONEY RECEIVED (455) CASES: AMC335761/\$125.00	2009 MAINT (1)	- n/a -	125.00
TOTAL:					\$125.00

PAYMENT INFORMATION			
1	AMOUNT:	\$125.00	POSTMARKED: 8/19/08 0:00
	TYPE:	CHECK	RECEIVED: 08/25/2008
	CHECK NO:	4508	
	NAME:	WEEKS, GEORGE L BOX 4327 QUARTZSITE AZ 85359	

REMARKS

This receipt was generated by the automated BLM Collections and Billing System and is a paper representation of a portion of the official electronic record contained therein.

AMC 335761

8-30-07

BLM Mining Claims

Enclosed is my check for maintenance fee for 2007-2008 in the amount of \$125

For AMC 335761 (Yellow Dog) Middle Camp Mining District

Sec 27 township T4N Range 20W. La Paz County

Thank You

George L Weeks
George L Weeks
P O Box 4327
Quartzsite, Az 85359

Ph 928 927-4507

RECEIVED
B.L.M. AZ STATE OFFICE
2007 SEP -5 A 9:59
PHOENIX, ARIZONA

Mr. George Weeks
PO Box 4327
Quartzsite, AZ 85359-4327

PHOENIX AZ 850

30 AUG 07 PM 5 T



Bureau of Land Management
Arizona State Office
222 North Central Avenue
Phoenix, Az 85004

85004+2203



United States Department of the Interior
Bureau of Land Management
 BUSINESS & SUPPORT SVCS DIV
 ONE N CENTRAL AVE SUITE 800
 PHOENIX, AZ 85004 -4427
 Phone: (602) 417-9200

Receipt

No: 1562341

Transaction #: 1614071		ENTERED INTO COMPUTER
Date of Transaction: 09/06/2007		
CUSTOMER:	GEORGE L WEEKS BOX 4327 QUARTZSITE, AZ 85359	SEP 24 2007 JB to Jennifer

LINE #	QTY	DESCRIPTION	REMARKS	UNIT PRICE	TOTAL
1	1.00	LOCATABLE MINERALS / MINING CLAIMS- NOT NEW-UNADJUD, ONE AUTH NO. ONLY / MINING CLAIM MONEY RECEIVED (455) CASES: AMC335761/\$125.00	MAINT 2008/1	- n/a -	125.00
TOTAL:					\$125.00

PAYMENT INFORMATION						
1	AMOUNT:	\$125.00	POSTMARKED:	8/30/07 0:00		
	TYPE:	CHECK	RECEIVED:	09/05/2007		
	CHECK NO:	4456				
	NAME:	WEEKS, GEORGE L BOX 4327 QUARTZSITE AZ 85359				

REMARKS

This receipt was generated by the automated BLM Collections and Billing System and is a paper representation of a portion of the official electronic record contained therein.

United States Department of the Interior
Bureau of Land Management
 BUSINESS & SUPPORT SVCS DIV
 ONE N CENTRAL AVE
 PHOENIX, AZ 85004 -2203
 Phone: (602) 417-9200

Receipt

No: 1334177

Transaction #: 1379257	
Date of Transaction: 08/14/2006	
CUSTOMER:	GEORGE L WEEKS BOX 4327 QUARTZSITE,AZ 85359

AMC 335761

LINE #	QTY	DESCRIPTION	REMARKS	UNIT PRICE	TOTAL
1	1.00	LOCATABLE MINERALS / MINING CLAIMS-NOT NEW-UNADJUD,ONE AUTH NO. ONLY / MINING CLAIM MONEY RECEIVED (455) CASES: AMC335761/\$125.00	MAINT 2007/1	- n/a -	125.00
TOTAL:					\$125.00

PAYMENT INFORMATION					
1	AMOUNT:	\$125.00	POSTMARKED:	08/11/2006	
	TYPE:	CHECK	RECEIVED:	08/14/2006	
	CHECK NO:	4383			
	NAME:	WEEKS, GEORGE L BOX 4327 QUARTZSITE AZ 85359			

REMARKS

This receipt was generated by the automated BLM Collections and Billing System and is a paper representation of a portion of the official electronic record contained therein.

ENTERED IN COMPUTER
RE 8/18/06

8-20-06

B. L. M. Mining Claims

Enclosed is my check for maintenance fee for 2006-2007 in the amount of \$125

For AMC 335761 (Yellow Dog) Middle Camp Mining Dist

Sec 27 township T4N Range 20W.

Thank You

George L Weeks
George L Weeks
P O Box 4327
Quartzsite, Az 85359

Ph 928 927-4507

RECEIVED
BUREAU OF
LAND MANAGEMENT
2006 AUG 14 P 1:12
ARIZONA
STATE OFFICE
PHOENIX, ARIZONA

1334177

ENTERED IN COMPUTER
RE 8/18/06

AMC 335761

8-24-05

BLM

Enclosed is my check ~~for~~ for \$125 for
Maintenance Fee for the 2005-2006
Thank you For AMC 335761

George L. Weeks
PO Box 4327
Quartzsite, Az 85359

PK 928 927-4507

ARIZONA
STATE OFFICE
PHOENIX, ARIZONA

2005 AUG 25 P 12: 17

RECEIVED
BUREAU OF
LAND MANAGEMENT

ENTERED INTO COMPUTER
SEP 07 2005 PB

ENTERED INTO COMPUTER
9/12/05 ~~EB~~PB

United States Department of the Interior
Bureau of Land Management
 BUSINESS & SUPPORT SVCS DIV
 222 N CENTRAL AVE
 PHOENIX, AZ 85004 -2203
 Phone: (602) 417-9200

Receipt

No: 1138888

Transaction #: 1178061		ENTERED INTO COMPUTER SEP 07 2005 PB
Date of Transaction: 08/26/2005		
CUSTOMER:	GEORGE L WEEKS BOX 4327 QUARTZSITE, AZ 85359	

LINE #	QTY	DESCRIPTION	REMARKS	UNIT PRICE	TOTAL
1	1.00	LOCATABLE MINERALS / MINING CLAIMS- NOT NEW-UNADJUD, ONE AUTH NO. ONLY / MINING CLAIM MONEY RECEIVED (455) CASES: AMC331147/\$125.00	MAINT 2006 (1)	- n/a -	125.00
335761				TOTAL:	\$125.00

PAYMENT INFORMATION			
1	AMOUNT:	\$125.00	POSTMARKED: 08/24/2005
	TYPE:	CHECK	RECEIVED: 08/25/2005
	CHECK NO:	4320	
	NAME:	WEEKS, GEORGE L BOX 4327 QUARTZSITE AZ 85359	

REMARKS

This receipt was generated by the automated BLM Collections and Billing System and is a paper representation of a portion of the official electronic record contained therein.

8/6/03

AMC 335761

Bureau of Land Management

Phoenix, Az 85004-2203

Enclosed is my check of \$100 for 03-04 maint fee for AMC 335761

mining claim. Thank You

George L Weeks
George L Weeks

P O Box 4327

Quartzsite, Az 85359

ARIZONA
STATE OFFICE
PHOENIX, ARIZONA

ARIZONA
STATE OFFICE
PHOENIX, ARIZONA

2003 AUG - 7 A 8: 24

RECEIVED
BUREAU OF
LAND MANAGEMENT

ENTERED IN COMPUTER

RS 8/20/2003

Verified By
PB 10/8/03

**United States Department of the Interior
Bureau of Land Management**

BUSINESS & SUPPORT SVCS DIV
222 N CENTRAL AVE
PHOENIX, AZ 85004 -2203
Phone: (602) 417-9200

Receipt

No: 726470

Transaction #: 755780
Date of Transaction: 08/08/2003
CUSTOMER: GEORGE L WEEKS BOX 4327 QUARTZSITE,AZ 85359

LINE #	QTY	DESCRIPTION	REMARKS	UNIT PRICE	TOTAL
1	1.00	LOCATABLE MINERALS / MINING CLAIMS-NOT NEW-UNADJUD,ONE AUTH NO. ONLY / MINING CLAIM MONEY RECEIVED (455) CASES: AMC335761/\$100.00	MAINT 2004 (1)	- n/a -	100.00
TOTAL:					\$100.00

PAYMENT INFORMATION	
1	AMOUNT: \$100.00 TYPE: CHECK CHECK NO: 4171 NAME: WEEKS, GEORGE L BOX 4327 QUARTZSITE AZ 85359
	POSTMARKED: 08/07/2003 RECEIVED: 08/08/2003 ✓

REMARKS

This receipt was generated by the automated BLM Collections and Billing System and is a paper representation of a portion of the official electronic record contained therein.

MAINTENANCE FEE PAYMENT

\$100.00 MAINTENANCE PAYMENT DUE ON OR BEFORE AUGUST 31, 2002
IN LIEU OF ASSESSMENT WORK FOR THE UPCOMING ASSESSMENT
YEAR BEGINNING SEPTEMBER 1 OF THE YEAR NOTED ABOVE.

BUREAU OF LAND MANAGEMENT
ARIZONA STATE OFFICE
3707 NORTH 7TH STREET
PHOENIX, AZ 85014 (OR)
P.O. BOX 16563, PHOENIX, AZ 85011

R#544562 CK0696
COUNT: 1 \$ 100 INT.
FOR OFFICIAL USE ONLY

THE CLAIMS ARE SITUATED IN LA PAZ COUNTY,
ARIZONA.

BLM SERIAL NUMBERS

NAMES OF CLAIMS OR SITES

A MC 335761 THRU A MC YELLOW DOG

COUNTY BOOK/DOCKET _____, PAGE(S) OR FEE NO(S) _____

A MC _____ THRU A MC _____

COUNTY BOOK/DOCKET _____, PAGE(S) OR FEE NO(S) _____

(OR) IF NOT CONSECUTIVE NUMBERS LIST SEPARATELY BELOW:

BLM SERIAL NUMBERS	NAME OF CLAIMS/SITES	COUNTY BOOK/DOCKET & PAGE OR FEE NUMBER
A MC _____	_____	_____
A MC _____	_____	_____
A MC _____	_____	_____
A MC _____	_____	_____
A MC _____	_____	_____
A MC _____	_____	_____
A MC _____	_____	_____
A MC _____	_____	_____
A MC _____	_____	_____
A MC _____	_____	_____

CLAIMANT'S NAME: CHARLES I. GARDNER

ADDRESS: BOX 1062 CITY: CONGRESS STATE: AZ.

CHECK HERE IF THIS IS A CHANGE OF ADDRESS
PHONE: 503-504-5541 ZIP: 85332

SIGNATURE: Charles I. Gardner
TO RECORD WITH THE COUNTY, ONE CLAIMANT OR THE AGENT MUST SIGN

LIST ALL ADDITIONAL OWNERS ON REVERSE SIDE OF THIS FORM

FOR OFFICIAL USE ONLY
ENTERED INTO COMPUTER: 9/17/02 AB
DATE INITIALS VERIFIED

TIME-STAMP
AUG 20 A 10:43
ARIZONA

United States Department of the Interior
Bureau of Land Management
 BUSINESS & SUPPORT SVCS DIV
 222 N CENTRAL AVE
 PHOENIX, AZ 85004 -2203
 Phone: (602) 417-9200

Receipt	
No:	544562

Transaction #: 569193	
Date of Transaction: 08/20/2002	
CUSTOMER:	CHARLES GARDNER PO BOX 1062 CONGRESS, AZ 85332

LINE #	QTY	DESCRIPTION	REMARKS	UNIT PRICE	TOTAL
1	1.00	LOCATABLE MINERALS / MINING CLAIMS-NOT NEW-UNADJUD, ONE AUTH NO. ONLY / MINING CLAIM MONEY RECEIVED (455) CASES: AMC335761/\$100.00	MAINT 2003 (1)	- n/a -	100.00
TOTAL:					\$100.00

PAYMENT INFORMATION					
1	AMOUNT:	\$100.00	POSTMARKED:	08/16/2002	
	TYPE:	CHECK	RECEIVED:	08/20/2002	
	CHECK NO:	0696			
	NAME:	GARDNER, CHARLES I PO BOX 1062 CONGRESS AZ 85332			

REMARKS

This receipt was generated by the automated BLM Collections and Billing System and is a paper representation of a portion of the official electronic record contained therein.

Receipt No. 364802

LEAD FILE #'S 335701

Trans No. 383471

AMC Number	Code	Amount
335701	482	100.00
TOTAL:	482	\$ 100.00

AMC Number	Code	Amount
TOTAL:		\$

Date of Doc 8/24/01
 Date of Rec't 8/24/2001
 Amount Rec'd 100.00
 Amount Earned _____

Date Entered: 10/12/01 TK
 Date Verified: _____
 Sent to Accts: _____
 Date Earned: _____

- 480 POL
- 481 NOI
- 482 MAINT
- 396 TRANS
- 635 AMEND

NOTES:

M AINTENANCE FEE PAYMENT

\$100.00 MAINTENANCE FEE PAYMENT DUE ON OR BEFORE AUGUST 31, 19__
IN LIEU OF ASSESSMENT WORK FOR THE UPCOMING ASSESSMENT
YEAR BEGINNING SEPTEMBER 1 OF THE YEAR NOTED ABOVE.

BUREAU OF LAND MANAGEMENT
ARIZONA STATE OFFICE
~~507 NORTH 7TH STREET~~ 222 N. Central Ave
PHOENIX, AZ ~~85014~~ (OR) 85004-2203
P.O. BOX ~~16563~~, PHOENIX, AZ 85014

COUNT: 1 \$ 100 INT: C
FOR OFFICIAL USE ONLY

THE CLAIMS ARE SITUATED IN LA PAZ COUNTY,
ARIZONA.

BLM SERIAL NUMBERS NAMES OF CLAIMS OR SITES
A MC 335761 THRU A MC — YELLOW DOG
COUNTY BOOK/DOCKET _____, PAGE(S) OR FEE NO(S) _____

A MC _____ THRU A MC _____
COUNTY BOOK/DOCKET _____, PAGE(S) OR FEE NO(S) _____

(OR) IF NOT CONSECUTIVE NUMBERS LIST SEPARATELY BELOW:

BLM SERIAL NUMBERS	NAME OF CLAIMS/SITES	COUNTY BOOK/DOCKET & PAGE OR FEE NUMBER
A MC _____	_____	_____
A MC _____	_____	_____
A MC _____	_____	_____
A MC _____	_____	_____
A MC _____	_____	_____
A MC _____	_____	_____
A MC _____	_____	_____
A MC _____	_____	_____
A MC _____	_____	_____
A MC _____	_____	_____

CLAIMANT'S NAME: CHARLES I. GARDNER

ADDRESS: P.O. Box 1062 CITY: Congress STATE: AZ

CHECK HERE IF THIS IS A CHANGE OF ADDRESS PHONE: 520-685-3609 ZIP: 85332

SIGNATURE: Charles I. Gardner
TO RECORD WITH THE COUNTY, ONE CLAIMANT OR THE AGENT MUST SIGN

LIST ALL ADDITIONAL OWNERS ON REVERSE SIDE OF THIS FORM

FOR OFFICIAL USE ONLY
ENTERED INTO COMPUTER: 10/12/01 TK
DATE INITIALS VERIFIED

TIME STAMP
2001 AUG 24 11:54 AM
RECEIVED
BUREAU OF LAND MANAGEMENT

**United States Department of the Interior
Bureau of Land Management**
BUSINESS & SUPPORT SVCS DIV
222 N CENTRAL AVE
PHOENIX, AZ 85004 -2203
Phone: (602) 417-9200

Receipt	
No:	364862

Transaction #: 383471
Date of Transaction: 08/24/2001

CUSTOMER: CHARLES GARDNER
PO BOX 1062
CONGRESS, AZ 85332

LINE #	QTY	COMMODITY / SUBJECT / ACTION / PRODUCT	REMARKS	UNIT PRICE	TOTAL
1	1.00	LOCATABLE MINERALS / MINING CLAIMS-NOT NEW-UNADJUD, ONE AUTH NO. ONLY / MINING CLAIM MONEY RECEIVED (455)	MAINT 2002 (1)	- n/a -	\$100.00

TOTAL: \$100.00

PAYMENT INFORMATION			
1	AMOUNT:	\$100.00	POSTMARKED: 08/22/2001
	TYPE:	CHECK	RECEIVED: 08/24/2001
	CHECK NO:	0582	
	NAME:	GARDNER, CHARLES I PO BOX 1062 CONGRESS AZ 85332	

REMARKS

PHONE: SEE DOC

CASE SERIAL NUMBER INFORMATION		
TRNS #	LINE #	CASES
383471	1	AMC335761/\$100.00

This receipt was generated by the automated BLM Collections and Billings System and is a paper representation of a portion of the official electronic record contained therein.

Receipt #: 174631

Lead #: 335761

Amount Received: 100. —

Date: 8-23-00

Transaction #: 187834

AMC #	Code	\$\$\$\$\$
335761	482	100. —

AMC #	Code	\$\$\$\$\$

Total: 100. —

- 480----POL-----\$5
- 481----NOI-----\$5
- 482----Maint.---\$100
- 396----Trf.-----\$5
- 635----Amd.-----\$5
- 379----Refund

Entered: [Signature] 8-24-00
Date

Verified: [Signature] 25 AUG 2000
Date

Sent to Accounts: [Signature] 5 AUG 2000
Date

Earned by Accounts: _____
Date

100.00 MAINTENANCE FEE PAYMENT DUE ON OR BEFORE AUGUST 31, 2000
 IN LIEU OF ASSESSMENT WORK FOR THE UPCOMING ASSESSMENT
 YEAR BEGINNING SEPTEMBER 1 OF THE YEAR NOTED ABOVE.

BUREAU OF LAND MANAGEMENT
 ARIZONA STATE OFFICE
 3707 NORTH 7TH STREET
 PHOENIX, AZ 85014 (OR)
 P.O. BOX 16563, PHOENIX, AZ 85011

COUNT: <u>1</u> \$ <u>100.00</u> INT: <u>9M</u>
FOR OFFICIAL USE ONLY

THE CLAIMS ARE SITUATED IN LA PAZ COUNTY, ARIZONA.

BLM SERIAL NUMBERS NAMES OF CLAIMS OR SITES
 A MC 335761 THRU A MC YELLOW DOG
 COUNTY BOOK/DOCKET , PAGE(S) OR FEE NO(S)
 A MC THRU A MC
 COUNTY BOOK/DOCKET , PAGE(S) OR FEE NO(S)

(OR) IF NOT CONSECUTIVE NUMBERS LIST SEPARATELY BELOW:

BLM SERIAL NUMBERS	NAME OF CLAIMS/SITES	COUNTY BOOK/DOCKET & PAGE OR FEE NUMBER
A MC <u> </u>	<u> </u>	<u> </u>
A MC <u> </u>	<u> </u>	<u> </u>
A MC <u> </u>	<u> </u>	<u> </u>
A MC <u> </u>	<u> </u>	<u> </u>
A MC <u> </u>	<u> </u>	<u> </u>
A MC <u> </u>	<u> </u>	<u> </u>
A MC <u> </u>	<u> </u>	<u> </u>
A MC <u> </u>	<u> </u>	<u> </u>
A MC <u> </u>	<u> </u>	<u> </u>
A MC <u> </u>	<u> </u>	<u> </u>

RECEIVED
 BUREAU OF
 LAND MANAGEMENT
 ARIZONA
 STATE OFFICE
 PHOENIX, ARIZONA
 AUG 23 9 52 AM '00

CLAIMANT'S NAME: CHARLES I. GARDNER

ADDRESS: BOX 1062 CITY: CONGRESS STATE: AZ

CHECK HERE IF THIS IS A CHANGE OF ADDRESS PHONE: 520-685-3609 ZIP: 85332

SIGNATURE: Charles I. Gardner
 TO RECORD WITH THE COUNTY, ONE CLAIMANT OR THE AGENT MUST SIGN

LIST ALL ADDITIONAL OWNERS ON REVERSE SIDE OF THIS FORM

FOR OFFICIAL USE ONLY		
ENTERED INTO COMPUTER: <u>8.24.00</u>	<u>SG</u>	AUG 2000
DATE	INITIALS	VERIFIED

RECEIVED
 BUREAU OF
 LAND MANAGEMENT
 ARIZONA
 STATE OFFICE
 PHOENIX, ARIZONA
 AUG 23 9 52 AM '00

United States Department of the Interior
Bureau of Land Management
 BUSINESS & SUPPORT SVCS DIV
 222 N CENTRAL AVE
 PHOENIX, AZ 85004 -2203
 Phone: (602) 417-9200

Receipt	
No:	174631

Transaction #: 187834
Date of Transaction: 08/23/2000

CUSTOMER: CHARLES I GARDNER
 BOX 1062
 CONGRESS, AZ 85332

LINE #	QTY	COMMODITY / SUBJECT / ACTION / PRODUCT	REMARKS	UNIT PRICE	TOTAL
1	1	LOCATABLE MINERALS / MINING CLAIMS-ACCOUNTS/UNADJUDICATED / MINING CLAIM MONEY RECEIVED (455)	MAINT 2001 (1)	- n/a -	\$100.00

TOTAL: **\$100.00**

PAYMENT INFORMATION

1	AMOUNT: \$100.00	POSTMARKED: 08/17/2000
	TYPE: CHECK	RECEIVED: 08/23/2000
	CHECK NO: 0417	
	NAME: GARDNER, CHARLES I BOX 1062 CONGRESS AZ 85332	

REMARKS

PHONE #520-685-3609

CASE SERIAL NUMBER INFORMATION

TRNS #	LINE #	CASES
187834	1	AMC335761

This receipt was generated by the automated BLM Collections and Billings System and is a paper representation of a portion of the official electronic record contained therein.

\$100.00 MAINTENANCE FEE PAYMENT DUE ON OR BEFORE AUGUST 31, 1999
IN LIEU OF ASSESSMENT WORK FOR THE UPCOMING ASSESSMENT
YEAR BEGINNING SEPTEMBER 1 OF THE YEAR NOTED ABOVE.

BUREAU OF LAND MANAGEMENT
ARIZONA STATE OFFICE
3707 NORTH 7TH STREET
PHOENIX, AZ 85014 (OR)
P.O. BOX 16563, PHOENIX, AZ 85011

AMC 335761
COUNT: 1 \$ 100 INT: 00
FOR OFFICIAL USE ONLY

THE CLAIMS ARE SITUATED IN LA PAZ COUNTY, ARIZONA.

BLM SERIAL NUMBERS NAMES OF CLAIMS OR SITES
A MC 335761 THRU A MC _____ YELLOW DOG

COUNTY BOOK/DOCKET _____, PAGE(S) OR FEE NO(S) _____

A MC _____ THRU A MC _____

COUNTY BOOK/DOCKET _____, PAGE(S) OR FEE NO(S) _____

(OR) IF NOT CONSECUTIVE NUMBERS LIST SEPARATELY BELOW:

BLM SERIAL NUMBERS	NAME OF CLAIMS/SITES	COUNTY BOOK/DOCKET & PAGE OR FEE NUMBER
A MC _____	_____	_____
A MC _____	_____	_____
A MC _____	_____	_____
A MC _____	_____	_____
A MC _____	_____	_____
A MC _____	_____	_____
A MC _____	_____	_____
A MC _____	_____	_____
A MC _____	_____	_____
A MC _____	_____	_____
A MC _____	_____	_____

CLAIMANT'S NAME: CHARLES I. GARDNER
ADDRESS: P.O. Box 1062 CITY: CONGRESS STATE: AZ

Done 8/17/99

CHECK HERE IF THIS IS A CHANGE OF ADDRESS PHONE: _____ ZIP: 85332

SIGNATURE: Charles I. Gardner
TO RECORD WITH THE COUNTY, ONE CLAIMANT OR THE AGENT MUST SIGN

LIST ALL ADDITIONAL OWNERS ON REVERSE SIDE OF THIS FORM

FOR OFFICIAL USE ONLY
ENTERED INTO COMPUTER: 8/16/99 DATE INITIALS VERIFIED
AUG 16 1999

TIME STAMP
AUG 19 10 09 AM '99

Charles Gardner
P.O. Box 3235
Congress, Az. 85332



Bureau of Land Management
Az. State Office
222 N. Central Ave.
Phoenix, Az. 85004-2203

RECEIVED
BUREAU OF
LAND MANAGEMENT
ARIZONA
STATE OFFICE
PHOENIX ARIZONA
AUG 13 10 02 AM '99
Claim Maintenance Fee

85004/2203



UNITED STATES
DEPARTMENT OF THE INTERIOR
BUREAU OF LAND MANAGEMENT

RECEIPT AND ACCOUNTING ADVICE

CD/AZ NO. 2296554
08/13/95

2 16 13

100.00

Subject: CLAIM MAINTENANCE FEE 2000
1 CLAIM

Applicant: CHARLES I GARDNER
PO BOX 1062
CONGRESS AZ 85332

CK 1047
SAME AS ABOVE

Remitter:

Assignor:

LEASE MANAGEMENT DATA									
<input type="checkbox"/> NEW <input type="checkbox"/> UPDATE <input type="checkbox"/> PAYMENT									
ORIGINAL SERIAL NO.	ASG.	TYPE	ST.	CTY.	FUND SYMBOL			ACRES/UNITS	RATE
AMC 335761									
AMOUNT	ANV. DATE	EXP. DATE	BILL CYC.	S/C	DISTRICT	NEXT BILL	MISC. DATA	U of M	ACTUAL UNITS
ASSIGNMENT SERIAL NO.	ASG.	TYPE	ST.	CTY.	FUND SYMBOL			ACRES/UNITS	RATE
AMOUNT	ANV. DATE	EXP. DATE	BILL CYC.	S/C	DISTRICT	NEXT BILL	MISC. DATA	U of M	ACTUAL UNITS

APPLY REMITTANCE			
ACTION	FUND SYMBOL	CTY.	AMOUNT
FILING FEE			
RENTAL			
UNEARNED			
REFUND			
TOTAL			
AMOUNT DUE			

Remarks:

BY: _____ DATE: _____

Lease in Escrow?
 KGS? Of Interest?
 Auto Escalates? Operating Rights?
 Auto Renew? Operator
 Bond Filed?

FOR MMS USE ONLY		
BILLEE	NUMBER	FOREST REFUGE
OCS SECTION		
CODE		

AMC
535761
RPO

MAINTENANCE FEE PAYMENT

**\$100.00 MAINTENANCE FEE PAYMENT DUE ON OR BEFORE AUGUST 31, 1997
IN LIEU OF ASSESSMENT WORK FOR THE UPCOMING ASSESSMENT
YEAR BEGINNING SEPTEMBER 1 OF THE YEAR NOTED ABOVE.**

BUREAU OF LAND MANAGEMENT
ARIZONA STATE OFFICE
3707 NORTH 7TH STREET
PHOENIX, AZ 85014 (OR)
P.O. BOX 16563, PHOENIX, AZ 85011

COUNT: _____ \$ _____ INT: _____
FOR OFFICIAL USE ONLY

THE CLAIMS ARE SITUATED IN LA PAZ COUNTY,
ARIZONA.

BLM SERIAL NUMBERS NAMES OF CLAIMS OR SITES
A MC 335761 THRU A MC _____ YELLOW DOG
COUNTY BOOK/DOCKET _____, PAGE(S) OR FEE NO(S) _____
A MC _____ THRU A MC _____
COUNTY BOOK/DOCKET _____, PAGE(S) OR FEE NO(S) _____

(OR) IF NOT CONSECUTIVE NUMBERS LIST SEPARATELY BELOW:

BLM SERIAL NUMBERS	NAME OF CLAIMS/SITES	COUNTY BOOK/DOCKET & PAGE OR FEE NUMBER
A MC _____	_____	_____
A MC _____	_____	_____
A MC _____	_____	_____
A MC _____	_____	_____
A MC _____	_____	_____
A MC _____	_____	_____
A MC _____	_____	_____
A MC _____	_____	_____
A MC _____	_____	_____
A MC _____	_____	_____
A MC _____	_____	_____

CLAIMANT'S NAME: CHARLES I. GARDNER
ADDRESS: P.O. Box 3235 CITY: QUARTZSITE STATE: AZ

CHECK HERE IF THIS IS A CHANGE OF ADDRESS PHONE: (520) 927-5014 ZIP: 85359

SIGNATURE: Charles I. Gardner
TO RECORD WITH THE COUNTY, ONE CLAIMANT OR THE AGENT MUST SIGN

LIST ALL ADDITIONAL OWNERS ON REVERSE SIDE OF THIS FORM

FOR OFFICIAL USE ONLY
ENTERED INTO COMPUTER: 4/15/97 [Signature] [Signature]
DATE INITIALS VERIFIED

TIME STAMP
ARIZONA STATE OFFICE
PHOENIX, ARIZONA
RECEIVED
BUREAU OF LAND MANAGEMENT
Aug 25 10 59 AM '97

43 CFR 3833.0-5(e) (August 30, 1994) REQUIRES THAT THE NAMES OF ALL OF THE OWNERS AND THEIR CURRENT ADDRESSES SHALL BE IDENTIFIED ON ALL INSTRUMENTS REQUIRED TO BE RECORDED OR FILED BY THE REGULATIONS, 43 CFR SUBPART 3833.

CLAIMANT'S NAME: _____

ADDRESS: _____ CITY: _____ STATE: _____

CHECK HERE IF THIS IS CHANGE OF ADDRESS PHONE: () _____ ZIP: _____

CLAIMANT'S NAME: _____

ADDRESS: _____ CITY: _____ STATE: _____

CHECK HERE IF THIS IS CHANGE OF ADDRESS PHONE: () _____ ZIP: _____

CLAIMANT'S NAME: _____

ADDRESS: _____ CITY: _____ STATE: _____

CHECK HERE IF THIS IS CHANGE OF ADDRESS PHONE: () _____ ZIP: _____

CLAIMANT'S NAME: _____

ADDRESS: _____ CITY: _____ STATE: _____

CHECK HERE IF THIS IS CHANGE OF ADDRESS PHONE: () _____ ZIP: _____

CLAIMANT'S NAME: _____

ADDRESS: _____ CITY: _____ STATE: _____

CHECK HERE IF THIS IS CHANGE OF ADDRESS PHONE: () _____ ZIP: _____

CLAIMANT'S NAME: _____

ADDRESS: _____ CITY: _____ STATE: _____

CHECK HERE IF THIS IS CHANGE OF ADDRESS PHONE: () _____ ZIP: _____

CLAIMANT'S NAME: _____

ADDRESS: _____ CITY: _____ STATE: _____

CHECK HERE IF THIS IS CHANGE OF ADDRESS PHONE: () _____ ZIP: _____

UNITED STATES
DEPARTMENT OF THE INTERIOR
BUREAU OF LAND MANAGEMENT

RECEIPT AND ACCOUNTING ADVICE

NO. 2372588 04

SM/AZ

08/26/97

Subject: CLAIM MAINTENANCE FEE 1998 - 1

2 27 13

100.00

Applicant:

CHARLES I. GARDNER
P.O. BOX 3235
QUARTZSITE, AZ 85359

Remitter: CK 179
520-927-5014

Assignor:

LEASE MANAGEMENT DATA										<input type="checkbox"/> NEW		<input type="checkbox"/> UPDATE		<input type="checkbox"/> PAYMENT	
ORIGINAL SERIAL NO.		ASG.	TYPE	ST.	CTY.	FUND SYMBOL			ACRES/UNITS		RATE				
AMC 335761															
AMOUNT	ANV. DATE	EXP. DATE	BILL CYC.	S/C	DISTRICT	NEXT BILL	MISC. DATA	U of M	ACTUAL UNITS						
ASSIGNMENT SERIAL NO.		ASG.	TYPE	ST.	CTY.	FUND SYMBOL			ACRES/UNITS		RATE				
AMOUNT	ANV. DATE	EXP. DATE	BILL CYC.	S/C	DISTRICT	NEXT BILL	MISC. DATA	U of M	ACTUAL UNITS						
APPLY REMITTANCE										Remarks:					
ACTION	FUND SYMBOL		CTY.	AMOUNT											
FILING FEE															
RENTAL															
UNEARNED															
REFUND															
TOTAL															
AMOUNT DUE															
<input type="checkbox"/> Lease in Escrow? <input type="checkbox"/> KGS? Of Interest? <input type="checkbox"/> Auto Escalates? Operating Rights? <input type="checkbox"/> Auto Renew? Operator Bond Filed?										BY: _____ DATE: _____					
													FOR MMS USE ONLY		
													BILLEE NUMBER		FOREST REFUGE
										OCS SECTION CODE					

\$100.00 MAINTENANCE FEE PAYMENT DUE ON OR BEFORE AUGUST 31, 1996
 IN LIEU OF ASSESSMENT WORK FOR THE UPCOMING ASSESSMENT
 YEAR BEGINNING SEPTEMBER 1 OF THE YEAR NOTED ABOVE.

BUREAU OF LAND MANAGEMENT
 ARIZONA STATE OFFICE
 3707 NORTH 7TH STREET
 PHOENIX, AZ 85014 (OR)
 P.O. BOX 16563, PHOENIX, AZ 85011

<i>Ame 335761 Sr</i>
COUNT: <u>1</u> \$ <u>100.00</u> INT: <u>4m</u>
FOR OFFICIAL USE ONLY

THE CLAIMS ARE SITUATED IN LAPAZ COUNTY, ARIZONA.

BLM SERIAL NUMBERS 335761 ✓ THRU A MC — NAMES OF CLAIMS OR SITES YELLOW DOG

COUNTY BOOK/DOCKET _____, PAGE(S) OR FEE NO(S) _____

A MC _____ THRU A MC _____

COUNTY BOOK/DOCKET _____, PAGE(S) OR FEE NO(S) _____

(OR) IF NOT CONSECUTIVE NUMBERS LIST SEPARATELY BELOW:

BLM SERIAL NUMBERS	NAME OF CLAIMS/SITES	COUNTY BOOK/DOCKET & PAGE OR FEE NUMBER
A MC _____	_____	_____
A MC _____	_____	_____
A MC _____	_____	_____
A MC _____	_____	_____
A MC _____	_____	_____
A MC _____	_____	_____
A MC _____	_____	_____
A MC _____	_____	_____
A MC _____	_____	_____
A MC _____	_____	_____
A MC _____	_____	_____

RECEIVED
 BUREAU OF LAND MANAGEMENT
 AUG 19 10 27 AM '96
 ARIZONA STATE OFFICE
 PHOENIX, ARIZONA

CLAIMANT'S NAME: CHARLES I. GARDNER

ADDRESS: P.O. Box 3235 CITY: QUARTZSITE STATE: AZ

CHECK HERE IF THIS IS A CHANGE OF ADDRESS PHONE: (520) 927-5014 ZIP: 85359

SIGNATURE: Charles I. Gardner
 TO RECORD WITH THE COUNTY, ONE CLAIMANT OR THE AGENT MUST SIGN

TIME STAMP

LIST ALL ADDITIONAL OWNERS ON REVERSE SIDE OF THIS FORM

FOR OFFICIAL USE ONLY		
ENTERED INTO COMPUTER: <u>9/16/96</u>	<u>Sr</u>	<u>GLS</u>
DATE	INITIALS	VERIFIED

43 CFR 3833.0-5(e) (August 30, 1994) REQUIRES THAT THE NAMES OF ALL OF THE OWNERS AND THEIR CURRENT ADDRESSES SHALL BE IDENTIFIED ON ALL INSTRUMENTS REQUIRED TO BE RECORDED OR FILED BY THE REGULATIONS, 43 CFR SUBPART 3833.

CLAIMANT'S NAME: _____

ADDRESS: _____ CITY: _____ STATE: _____

CHECK HERE IF THIS IS CHANGE OF ADDRESS PHONE: () ZIP: _____

CLAIMANT'S NAME: _____

ADDRESS: _____ CITY: _____ STATE: _____

CHECK HERE IF THIS IS CHANGE OF ADDRESS PHONE: () ZIP: _____

CLAIMANT'S NAME: _____

ADDRESS: _____ CITY: _____ STATE: _____

CHECK HERE IF THIS IS CHANGE OF ADDRESS PHONE: () ZIP: _____

CLAIMANT'S NAME: _____

ADDRESS: _____ CITY: _____ STATE: _____

CHECK HERE IF THIS IS CHANGE OF ADDRESS PHONE: () ZIP: _____

CLAIMANT'S NAME: _____

ADDRESS: _____ CITY: _____ STATE: _____

CHECK HERE IF THIS IS CHANGE OF ADDRESS PHONE: () ZIP: _____

CLAIMANT'S NAME: _____

ADDRESS: _____ CITY: _____ STATE: _____

CHECK HERE IF THIS IS CHANGE OF ADDRESS PHONE: () ZIP: _____

CLAIMANT'S NAME: _____

ADDRESS: _____ CITY: _____ STATE: _____

CHECK HERE IF THIS IS CHANGE OF ADDRESS PHONE: () ZIP: _____

UNITED STATES
DEPARTMENT OF THE INTERIOR
BUREAU OF LAND MANAGEMENT

RECEIPT AND ACCOUNTING ADVICE

NO. **2228413**

TC/AZ 08/20/96

04

Subject: CLAIM MAINTENANCE FEE 1997 - 1 2 14 13 100.00

Applicant:
CHARLES GARDNER
BOX 3235
QUARTZSITE AZ 85359

SAME AS CK 1081
Remitter: 520-927-5014

Assignor:

LEASE MANAGEMENT DATA									
<input type="checkbox"/> NEW <input type="checkbox"/> UPDATE <input type="checkbox"/> PAYMENT									
ORIGINAL SERIAL NO.	ASG.	TYPE	ST.	CTY.	FUND SYMBOL			ACRES/UNITS	RATE
AMC 335761									
AMOUNT	ANV. DATE	EXP. DATE	BILL CYC.	S/C	DISTRICT	NEXT BILL	MISC. DATA	U of M	ACTUAL UNITS
ASSIGNMENT SERIAL NO.	ASG.	TYPE	ST.	CTY.	FUND SYMBOL			ACRES/UNITS	RATE
AMOUNT	ANV. DATE	EXP. DATE	BILL CYC.	S/C	DISTRICT	NEXT BILL	MISC. DATA	U of M	ACTUAL UNITS

APPLY REMITTANCE			
ACTION	FUND SYMBOL	CTY.	AMOUNT
FILING FEE			
RENTAL			
UNEARNED			
REFUND			
TOTAL			
AMOUNT DUE			

Remarks:
Amc 335761
3re

BY: _____ DATE: _____

- Lease in Escrow?
- KGS? Of Interest?
- Auto Escalates? Operating Rights?
- Auto Renew? Operator
- Bond Filed?

FOR MMS USE ONLY		
BILLEE	NUMBER	FOREST REFUGE
OCS SECTION		
CODE		

UNITED STATES
DEPARTMENT OF THE INTERIOR
BUREAU OF LAND MANAGEMENT

RECEIPT AND ACCOUNTING ADVICE

NO. **2228413**
08/20/96

TC/AZ

Subject: CLAIM MAINTENANCE FEE 1997 - 1

2 14 13

100.00

Applicant:

CHARLES GARDNER
BOX 3235
QUARTZSITE AZ 85359

SAME AS CK 1081

Remitter: 520-927-5014

Assignor:

LEASE MANAGEMENT DATA NEW UPDATE PAYMENT

ORIGINAL SERIAL NO.	ASG.	TYPE	ST.	CTY.	FUND SYMBOL	ACRES/UNITS	RATE
AMC 335761							

AMOUNT	ANV. DATE	EXP. DATE	BILL CYC.	S/C	DISTRICT	NEXT BILL	MISC. DATA	U of M	ACTUAL UNITS

ASSIGNMENT SERIAL NO.	ASG.	TYPE	ST.	CTY.	FUND SYMBOL	ACRES/UNITS	RATE

AMOUNT	ANV. DATE	EXP. DATE	BILL CYC.	S/C	DISTRICT	NEXT BILL	MISC. DATA	U of M	ACTUAL UNITS

APPLY REMITTANCE

ACTION	FUND SYMBOL	CTY.	AMOUNT
FILING FEE			
RENTAL			
UNEARNED			
REFUND			
TOTAL			
AMOUNT DUE			

Remarks:

BY: _____ DATE: _____

Lease in Escrow?
 KGS?
 Auto Escalates?
 Auto Renew?

Of Interest?
 Operating Rights?
 Operator
 Bond Filed?

FOR MMS USE ONLY

BILLEE NUMBER	FOREST REFUGE
OCS SECTION	
CODE	

NOTICE!!

These documents have been scanned!

Do not place un-scanned documents beneath this notice!

Do not remove this notice from this file!

GPO Jacket No. 560-102
Print Order 61540
Rise Business Services, LLC
Job=AZ15 7/15/2019



Box Number= AZ15164



Claim Begin-End: AMC335761-AMC335761

5 Miscellaneous



AZ15164-6

AMC335259-AMC337099

LEAD OWNER

GARDNER CHARLES I
BOX 3235
QUARTZSITE AZ 85359

CO-OWNERS
NONE

ARIZONA LEAD FILE NUMBER - 329893

CASE SERIAL TYPE NUMBER	CLAIM NAME	LAST ASSMT.	CASE SERIAL TYPE NUMBER	CLAIM NAME	LAST ASSMT.
PL 329893	YELLOW DOG	1995			

many years;

I forgot to send my maintenance fee in before Aug 31, 1994

so I refiled on Sept 12, 1995 and sent ck. for 135⁰⁰,

I received a receipt 10-23-95 with a new

AMC # 335761!

*Charles J. Gardner
4031 S.E. Knarr Circle
Troutdale, Or. 97060
(summer address)
503 665-2088*

RECEIVED
BUREAU OF
LAND MANAGEMENT

JUN 10 10 25 AM '96

ARIZONA
STATE OFFICE
PHOENIX, ARIZONA

OFFICIAL FILE COPY:

CF

SDREAD

DIV

BRANCH

AUTHOR

3800 (933) JAB

A MC 335761 2/2/96
SR

Mr. Charles I. Gardner
P. O. Box 3235
Quartzsite, AZ 85359

FEB 05 1996

Dear Mr. Gardner:

The enclosed list identifies the serial number that has been assigned to your mining claim location notice received by this office on October 23, 1995.

The regulations require you to identify the claim name, A MC serial number, claimant's name, and address on all future documents and correspondence filed with the Bureau of Land Management (BLM).

This acknowledgment does not verify that your claim has been located on lands open to mineral entry or are encumbered by rights of other mining claimants. Only those mining claims that are entirely located on private or Federal lands that are not open to mineral entry will be officially declared void by a BLM Decision.

Please advise this office of all changes of address, any authorized agents, and transfers of ownership.

Transfers of ownership are governed by 43 CFR 3833.3(a) which states that, "Whenever the owner of an unpatented mining claim, mill site or tunnel site, which has been recorded in accordance with 43 CFR 3833.1, sells, assigns, or otherwise conveys all or any part of his interest in the claim, his transferee shall file in the proper BLM office within 60 days after the completion of the transfer. . ." A service charge of \$5 per claim is required for all transfers.

PLEASE NOTE: Unless you have already paid in advance or will otherwise qualify to be waived from payment, the next annual maintenance fee payment of \$100 for each claim or site, in lieu of assessment, is due on or before August 31, 1996.

By keeping our records current, we will be able to provide better public service. All future correspondence from this office will be sent only to the above name and address unless otherwise instructed.

If any of the information listed on the enclosed is not correct, please notify this office in writing.

Sincerely,

MARY JO YOAS

Mary Jo Yoas
Chief, Lands and Minerals
Operations Section

Enclosure

NOTICE!!

These documents have been scanned!

Do not place un-scanned documents beneath this notice!

Do not remove this notice from this file!

GPO Jacket No. 560-102
Print Order 61540
Rise Business Services, LLC
Job=AZ15 7/15/2019



Box Number= AZ15164



Claim Begin-End: AMC335761-AMC335761

6 Location Notices-Amendments and Supporting Documents



AZ15164-6

AMC335259-AMC337099

MINING CLAIM STATUS REPORT

Lead Serial No. A MC 335761 THROUGH A MC _____

No. of Lode Claims _____
No. of Placer Claims 1
No. of Association Placer _____
(Not Enough Locators Send Form Ltr.)
No. of Mill Sites _____
No. of Tunnel Sites _____

STATUS CHECKED BY ✓ 1/27/95 JDN
Enter Action Code 669

MTP CHECKED ✓
(Reduced Size Copy Enclosed)

ORCA GEO CHECKED ✓
(Copy Enclosed)

Timely Filed YES NO
Service Charge Correct YES NO
(This is Curable)
Location Fee Correct YES NO
Maintenance Fee Correct YES NO

WILDERNESS (WA) AREA CHECKED _____
WHICH WA N/A

Amount Paid \$ 135.00
Shortage \$ _____ Overage \$ _____
Over-the-Counter _____ Mail ✓

Township(s) 4 N
Range(s) 20 W
Section(s) 26 + 27

GENERAL JURISDICTION OF: BLM ✓ (or) WHICH NATIONAL FOREST _____

Enter Code 880 On Split Estate Land (Show Type of Patent - SX, PX, SRHE etc)

Enter Code 267 For Stockraising Homestead When Proper Notice Has Been Filed

STATUS

CLAIMS PARTIALLY VOID: Private Minerals _____ Withdrawn _____ Other _____

CLAIMS VOID: Private Minerals _____ Withdrawn _____ Other _____

ADD: DATE RECEIVED, ACTION CODE 482, IN REMARKS: 1995, 1996, 1997, 1998

SPECIAL INSTRUCTIONS FOR DATA INPUT: _____

COMMENTS _____

RECEIVED
BUREAU OF
LAND MANAGEMENT

OCT 23 9 52 AM '95

ARIZONA
STATE OFFICE
PHOENIX, ARIZONA

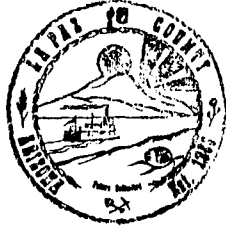

95- 04651

OFFICIAL RECORDS OF LA PAZ COUNTY, AZ
PATRICIA WALL, LA PAZ COUNTY RECORDER
REC REQ BY: CHARLES GARDNER-SASE
02 OCT 1995 12:03 PM PAGE 1 OF 2
RECORDING FEE \$ 9.00

When recorded, mail to:

LOCATOR 4031 SE KNARR CIRCLE TROUTDALE, OR. 97060

NOTICE OF MINING CLAIM

AMC 329893

- 1. TYPE OF NOTICE: Location Amendment Relocation
- 2. TYPE OF CLAIM: Placer Lode Millsite Tunnel site
- 3. The name and address of the Locator is

CHARLES I. GARDNER

NAME

P.O. Box 3235

ADDRESS

QUARTZSITE

CITY

ARIZONA

STATE

85359

ZIP

- 4. The name of the claim is YELLOW DOG
- 5. The date of the location is 9-12-95
- 6. The claim is 1500 feet long and 600 feet wide. The distance from the Location monument to each end of the claim is 820 feet in a NORTHERLY direction and 680 feet in a SOUTHERLY direction.
- 7. The general course of the claim is from the NW to the SE
- 8. The location of the claim is in Section 27+26, Township 4N, Range 20W
Gile + Salt River Base and Meridian, MIDDLE CAMP Mining District,
LA PAZ County, State of ARIZONA
- 9. If amending or relocating, the previous claim name was YELLOW DOG
recorded in Docket(Book) _____ page(s) _____
Mining District, _____ County, State
of _____
- 10. The location of the claim with reference to a natural object or permanent monument is 820 ft. from Northeast corner to 1/4 survey marker between Sec. 27 and Sec. 26, then 680 ft. to Southeast corner. The marker is on claim.

A MC 335761

RECEIVED
BLM
ARIZONA STATE OFFICE
OCT 23 11 45 AM '95

Date Sept 13, 1995

Charles I. Gardner

Charles I. Gardner
(signature)

P.O. Box 3235
(address)

Quartzsite, Az. 85359
(city/state/zip)

Phone # 502 927-5014

MAP OF MINING CLAIM LOCATION

- The name of the claim is Yellow Dog
- The North East corner of the claim is 820 feet in a North Easterly direction from a survey monument or permanent natural object described as 1/4 survey marker between sec 27 + 26
- The type of location monument is 4x4 Posts
The type of corner and end monuments are 4x4 Posts
- The bearing and distance between the corners of the claim are beginning at the South East corner of the claim, 1500 feet in a NORTHERLY direction to the NORTH EAST corner, then 600 feet in a WESTERLY direction to the NORTH WEST corner, then 1500 feet in a SOUTHERLY direction to the SOUTH WEST corner, then 600 feet in a EASTERLY direction to the point of beginning

MAP

One inch = One thousand feet

North Arrow



ONE MILE

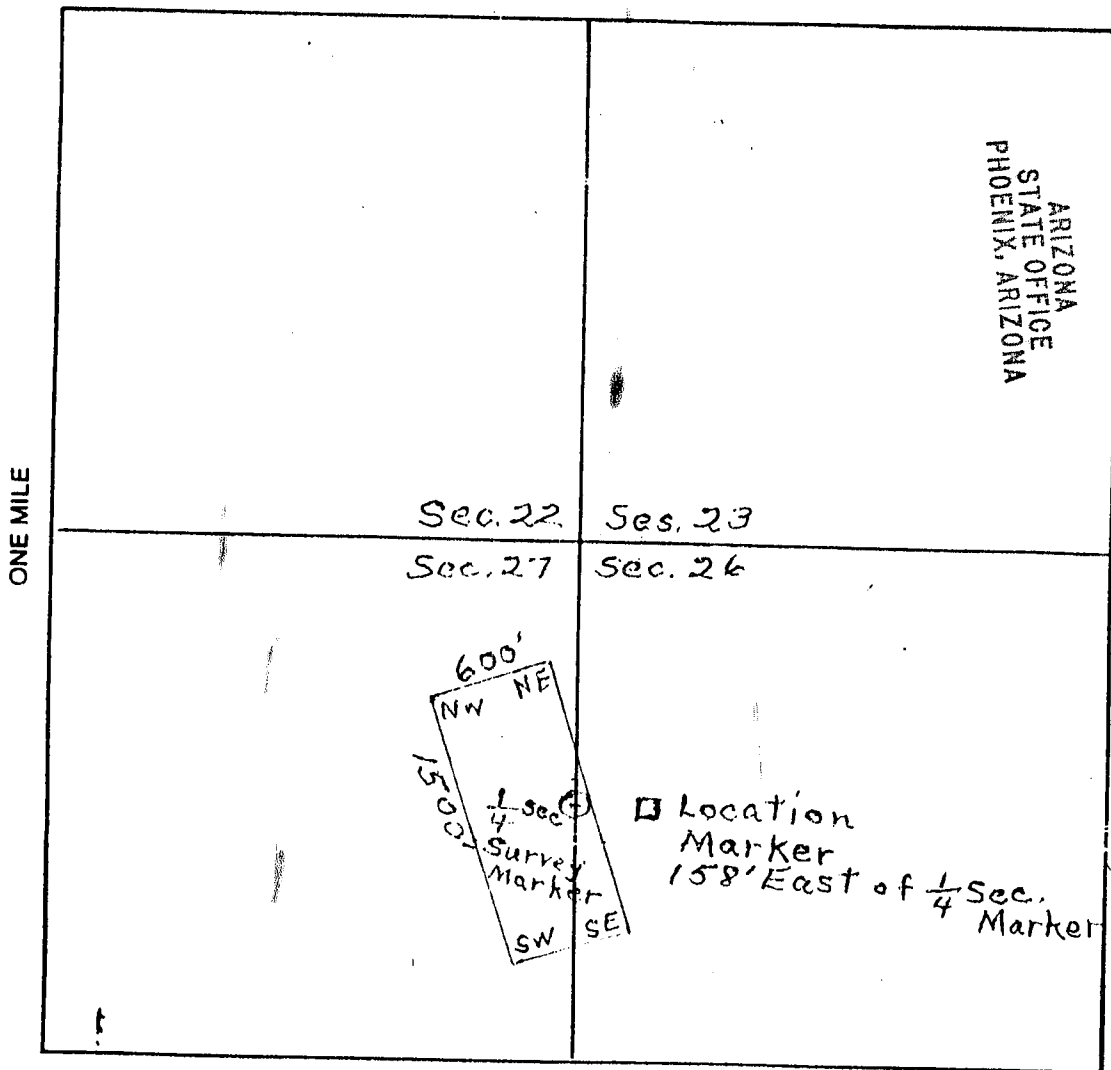

Section 27 Range 20W Township 4.N
Gila & Salt River

Base and Meridian.

Date Sept. 12, 1995

Charles J. Gardner
Charles J. Gardner
SIGNATURE

7 MC 335761

PARTIALLY SURVEYED TOWNSHIP 4 NORTH RANGE 20 WEST OF THE GILA AND SALT RIVER MERIDIAN, ARIZONA

LA PAZ COUNTY

STATUS OF PUBLIC DOMAIN
LAND AND MINERAL TITLES

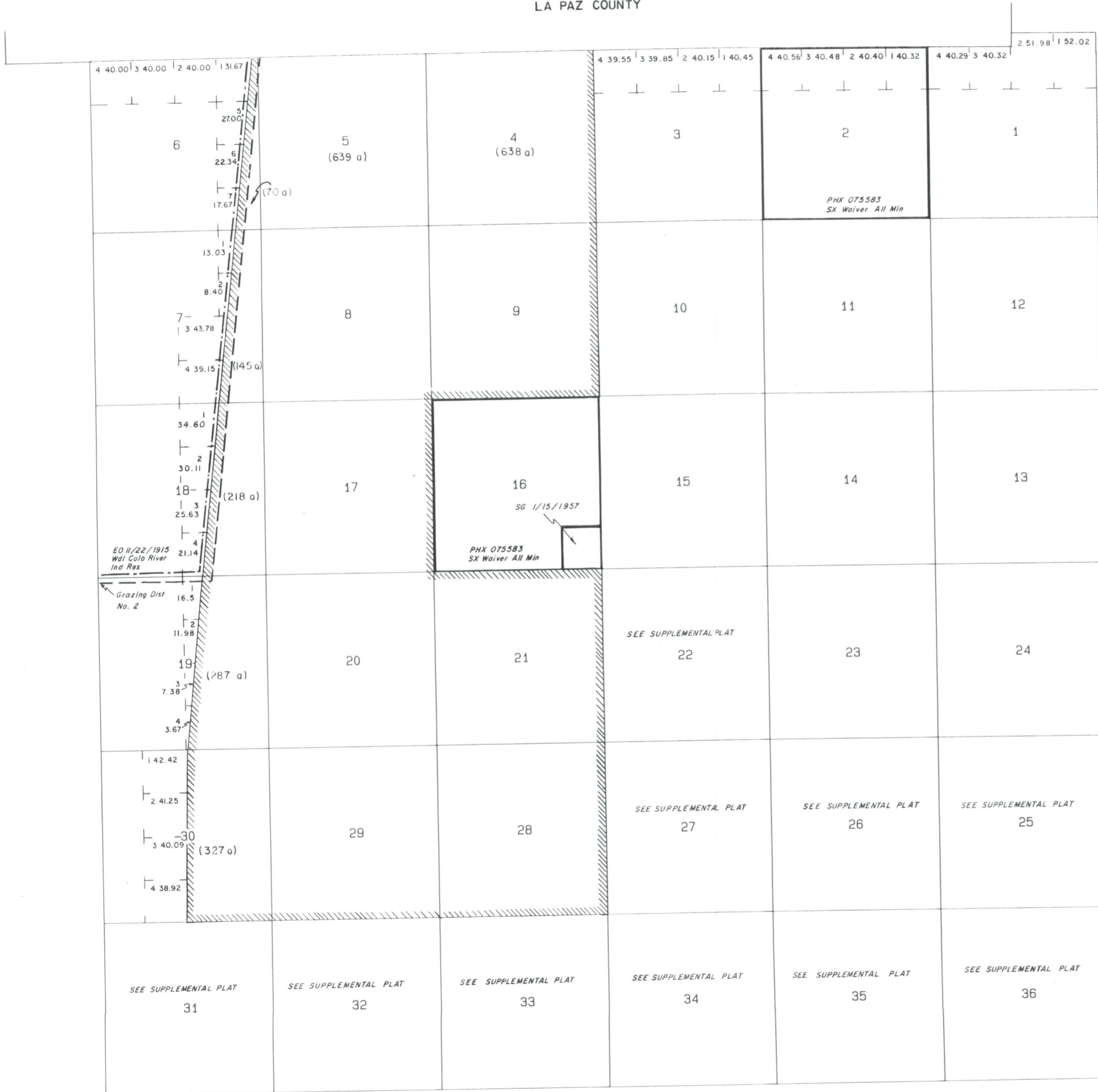

INDEX TO SEGREGATED TRACTS				
RESURVEY TRACT NO	ORIGINAL SURVEY			
	T	R	SEC	SUBDIVISION

FOR ORDERS EFFECTING DISPOSAL OR USE OF UNIDENTIFIED LANDS WITHDRAWN FOR CLASSIFICATION, MINERALS, WATER AND/OR OTHER PUBLIC PURPOSES, REFER TO INDEX OF MISCELLANEOUS DOCUMENTS.

DIST NO. 5
PROTRACTION DIAGRAM NO. 17

OCT 24 7 49 AM '95

CURRENT TO	BY

Lat 33° 36' 11" N
Long 114° 15' 50" W

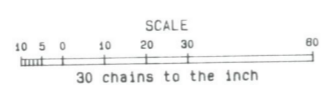

WARNING STATEMENT
This plat is the Bureau's Record of Title, and should be used only as a graphic display of the township survey data. Records hereon do not reflect title changes which may have been effected by lateral movements of rivers or other bodies of water. Refer to the cadastral surveys for official survey information.

T. 4 N
R. 20 W

UNITED STATES
DEPARTMENT OF THE INTERIOR
BUREAU OF LAND MANAGEMENT

(Return Address)

State _____ Office _____

OFFICIAL BUSINESS
PENALTY FOR PRIVATE USE, \$300

AN EQUAL OPPORTUNITY EMPLOYER



POSTAGE AND FEES PAID
U.S. DEPARTMENT OF THE INTERIOR
INT-415

BUREAU OF LAND MANAGEMENT
DENVER FEDERAL CENTER
BUILDING 50, SC-610
P.O. BOX 25047
DENVER, COLORADO 80225-0047

FINANCIAL DOCUMENTS
ONLY

- SC-615 = GENERAL ACCOUNTING BRANCH
- SC-616A = DATA CONTROL SECTION
- SC-616B = PAYMENTS SECTION

SC-616A DATA CONTROL SECTION

Deposit Tickets (SF-215) including Supporting Documents,
e.g., Form 1370-35, 1370-40, etc.

Progress Reports (Form 1681-6)

Payroll Change Forms (FB-315)

Automated Payroll Correction Letters (FB305PP1)

Automated Refunds (Form 1374-1)

Adjustments to Lease (Form 1370-11 & Form 1371-18)

Refund Data Sheet (Form 1374-1) including
DFS (Form 1310-5) or CDS (Form 1370-35)

Exception in Indirect Cost Rate — Contributed Fund Project
(Form 1681-3A)

SC-615 GENERAL ACCOUNTING BRANCH

Collection Transmittals (Form 1370-8 only) - Enclosed

Debit Vouchers (SF-5515)

Fund Transfers Between Agencies (SF-1081 Collection Refunds)

SIBAC Supporting Documents (Form 1371-23)

Fuel & Oil Issue Record (Form 1520-28)

Motor Vehicle Petroleum Issue Record -
Reimbursable (GSA Form 1374-A)

Emergency Firefighter Payrolls

Journal Vouchers (Form 1310-17 & Form 1370-39)

Unidentified Project Cost Reports (FR-130)

Stores Control Register (Form 1520-6) including
Document Face Sheet (Form 1310-5)

Receiving Report for Stores (DI-102)

Report of Survey for Stores (DI-103)

Transfer of Property for Stores (DI-104)

Inventory of Property for Stores (DI-106)

Reimbursable Work Project Authorization (Form 1681-3)

SC-616B PAYMENTS SECTION

Travel Advance Requests (SF-1038) - Enclosed

Travel Vouchers (SF-1012) - Enclosed

Travel Authorizations (DI-1020) - Enclosed

Reimbursement Vouchers (SF-1129 Imprest) - Enclosed

Final Salary Clearance (Form 1340-2) - Enclosed

All Payment Invoices

Document Face Sheets for Obligations & Payments (1310-5)

Purchase Orders (Pink & Blue) (OF-347)

Purchase Orders (SF-44)

Advertising Orders (SF-1143)

District Contract Obligations

District Certificate for Contract Payments (1510-10)

Receiving Reports (OF-347)

T.R. Buff copies (SF-1169) including
Documents Face Sheet (1310-5)

GSA FEDSTRIP Obligation Copies (SF-3146)

GSA Self Service Obligations (GSA-831)

Tort Claims (SF-1145)

Seed Test Results

Equipment Order Use Summary & Invoice (1510-18)

Fund Transfers Between Agencies (SF-1081 - Payments)

*** U.S. DEPARTMENT OF THE INTERIOR *** BUREAU OF LAND MANAGEMENT *** ORCA
 *** GEOGRAPHIC CROSS REFERENCE *** 10/26/95 ***

 GEOGRAPHIC STATE: ARIZONA MERIDIAN: 14 TOWNSHIP: 4-ON RANGE:
 20-0W

 SEC SUBDIVISION NTR X-REFERENCE NUMBER/TYPER/DISPOSITION/ACR
 ES PROPRIETOR/INTEREST/RELATIONSHIP

32	S2NE	14	3-ON	20-0W	CASE: AZA	001238
	EL PASO NATURAL GAS	100.00000%	HOLDER			
33	N2SE,NESW,S2NW				TYPE: 288100 ROW-O&G PIPELI	
NES						
34	W2SW,SESW,SWSE				DISP: CLOSED 02/21/73	
					ACRS: 00001.000	
25	S2N2	14	3-ON	21-0W	CASE: AZA	008829
	SOUTHWESTERN TEL CO	100.00000%	HOLDER/BILLEE			
26	SESENE,N2S2	14	3-ON	22-0W	TYPE: 286202 ROW-TELEPHONE-	
TELEG						
27	N2S2,SWSW	14	4-ON	14-0W	DISP: PENDING 07/31/92	
28	S2S2	14	4-ON	16-0W	ACRS: 00045.140	
29	S2SE,SESW	14	4-ON	17-0W		
30	S2SE	14	4-ON	18-0W		
31	N2NE,NWNW	14	4-ON	19-0W		
31	LOT 1,5	14	4-ON	21-0W		
32	N2NW	14	5-ON	14-0W		
		14	5-ON	15-0W		
25	S2N2	14	3-ON	21-0W	CASE: AZA	00882901
	SOUTHWESTERN TEL CO	100.00000%	PERMITTEE			
26	S2S2NE,NWNWSE,N2N2SW	14	3-ON	22-0W	TYPE: 280004 ROW TEMP USE P	
ERMIT						
27	S2	14	4-ON	19-0W	DISP: CLOSED 07/01/93	
28	S2S2	14	4-ON	21-0W	ACRS: 00052.280	
29	SE					
31	N2N2					
32	N2NW,NWNE					
6	SWNE,S2NW,SW,W2SE	14	4-OS	23-0W	CASE: AZA	013398
	BR REGIONAL OFFICE	100.00000%	HOLDING AGENC			
6	LOT 1-7	14	5-ON	20-0W	TYPE: 291270 WDL-RECLAMATIO	
N MIS						
7	W2NE,W2	14	5-OS	20-0W	DISP: AUTHORIZED 07/02/02	
7	LOT 1-4	14	5-OS	21-0W	ACRS: 99999.999	
18	W2	14	5-OS	23-0W		
18	LOT 1-4	14	6-OS	21-0W		
		14	6-OS	22-0W		
		14	7-ON	19-0W		
		14	7-OS	21-0W		
		14	7-OS	22-0W		
		14	8-ON	19-0W		
		14	8-OS	21-0W		
		14	8-OS	22-0W		
		14	8-OS	23-0W		
		14	8-OS	24-0W		
		14	9-OS	22-0W		
		14	9-OS	23-0W		
		14	9-OS	24-0W		
		14	9-OS	25-0W		
		14	10-ON	19-0W		
		14	10-OS	23-0W		
		14	10-OS	24-0W		
		14	10-OS	25-0W		
		14	19-ON	22-0W		
		27	1-ON	26-0E		

 CASE TYPE: ALL DISPO: ALL

14 4-ON 20-0W

*** U.S. DEPARTMENT OF THE INTERIOR *** BUREAU OF LAND MANAGEMENT *** ORCA
 *** GEOGRAPHIC CROSS REFERENCE *** 10/26/95 ***

 GEOGRAPHIC STATE: ARIZONA MERIDIAN: 14 TOWNSHIP: 4-ON RANGE:
 20-0W

 SEC SUBDIVISION MTR X-REFERENCE NUMBER/TYPER/DISPOSITION/ACR
 ES PROPRIETOR/INTEREST/RELATIONSHIP

14 3-ON 13-OW
 14 3-ON 14-OW
 14 3-ON 15-OW
 14 3-ON 16-OW
 14 3-ON 21-OW
 14 3-ON 22-OW
 14 3-OS 1-OW
 14 3-OS 2-OW
 14 4-ON 16-OW
 14 4-ON 17-OW
 14 4-ON 18-OW
 14 4-ON 19-OW
 14 4-ON 21-OW
 14 4-OS 1-OE
 14 4-OS 1-OW
 14 5-OS 1-OE
 14 5-OS 2-OE
 14 5-OS 3-OE
 14 6-OS 2-OE
 14 6-OS 3-OE
 14 6-OS 4-OE
 14 6-OS 5-OE
 14 6-OS 6-OE
 14 6-OS 7-OE
 14 6-OS 8-OE
 14 6-OS 9-OE
 14 6-OS 10-OE
 14 7-OS 10-OE
 14 7-OS 11-OE
 14 7-OS 12-OE
 14 8-OS 12-OE
 14 8-OS 13-OE
 14 8-OS 14-OE
 14 9-OS 14-OE
 14 9-OS 15-OE
 14 12-OS 19-OE
 14 13-OS 23-OE
 14 13-OS 27-OE
 14 13-OS 28-OE
 14 13-OS 29-OE
 14 13-OS 30-OE
 14 13-OS 31-OE
 14 13-OS 32-OE

25 S2 14 1-ON 4-OW CASE: AZA 022287
 SPRINT COMMUNICATION 0.00000% BILLEE
 26 S2S2S2 14 2-ON 5-OW TYPE: 286203 ROW-TEL & TELE
 G, FL US SPRINT COMM CO 100.00000% HOLDER
 31 N2NE,S2NNW 14 2-ON 7-OW DISP: AUTHORIZED 01/17/90
 31 LOT 1 14 2-ON 8-OW ACRS: 00101.970
 32 N2 14 3-ON 13-OW
 33 N2 14 3-ON 14-OW

 CASE TYPE: ALL DISPO: ALL

14 4-ON 20-OW

*** U.S. DEPARTMENT OF THE INTERIOR *** BUREAU OF LAND MANAGEMENT *** ORCA
 *** GEOGRAPHIC CROSS REFERENCE *** 10/26/95 ***

GEOGRAPHIC STATE: ARIZONA MERIDIAN: 14 TOWNSHIP: 4-ON RANGE:
 20-0W

SEC SUBDIVISION MTR X-REFERENCE NUMBER/TYPER/DISPOSITION/ACR
 ES PROPRIETOR/INTEREST/RELATIONSHIP

34	N2N2	14	3-ON	15-0W		
35	N2NWNW	14	3-ON	21-0W		
		14	3-ON	22-0W		
		14	4-ON	15-0W		
		14	4-ON	16-0W		
		14	4-ON	17-0W		
		14	4-ON	18-0W		
		14	4-ON	19-0W		
		14	4-ON	21-0W		
		14	13-OS	28-0E		
		14	13-OS	29-0E		
		14	13-OS	30-0E		
		14	13-OS	31-0E		
		14	14-OS	31-0E		
		14	14-OS	32-0E		
		14	16-OS	22-0E		
		14	17-OS	20-0E		
27	SESE	14	3-ON	16-0W	CASE: AZA	022700
	NATL EXCHANGE INC	100.00000%	APPLICANT			
		14	3-ON	21-0W	TYPE: 286203 ROW-TEL & TELE	
G, FL		14	7-OS	12-0E	DISP: CLOSED	07/10/87
		14	13-OS	30-0E	ACRS: 00001.000	
25	N&B	14	1-ON	8-0W	CASE: AZA	023095
	PACIFIC TX PIPELINE	100.00000%	HOLDER			
31	N&B	14	1-ON	9-0W	TYPE: 288100 ROW-O&G PIPELI	
NES						
32	N&B	14	1-ON	10-0W	DISP: AUTHORIZED	05/23/86
33	N&B	14	1-OS	6-0W	ACRS: 00300.000	
34	N&B	14	1-OS	7-0W		
35	N&B	14	1-OS	8-0W		
36	N&B	14	2-ON	10-0W		
		14	2-ON	11-0W		
		14	2-ON	12-0W		
		14	2-ON	13-0W		
		14	2-OS	2-0W		
		14	2-OS	3-0W		
		14	2-OS	4-0W		
		14	2-OS	5-0W		
		14	2-OS	6-0W		
		14	3-ON	13-0W		
		14	3-ON	14-0W		
		14	3-ON	15-0W		
		14	3-ON	16-0W		
		14	3-ON	21-0W		
		14	3-ON	22-0W		
		14	3-OS	1-0W		
		14	3-OS	2-0W		
		14	4-ON	16-0W		
		14	4-ON	17-0W		
		14	4-ON	18-0W		
		14	4-ON	19-0W		

CASE TYPE: ALL DISPO: ALL

14 4-ON 20-0W

*** U.S. DEPARTMENT OF THE INTERIOR *** BUREAU OF LAND MANAGEMENT *** ORCA
 *** GEOGRAPHIC CROSS REFERENCE *** 10/26/95 ***

 GEOGRAPHIC STATE: ARIZONA MERIDIAN: 14 TOWNSHIP: 4-ON RANGE:
 20-OW

 SEC SUBDIVISION NTR X-REFERENCE NUMBER/TYPER/DISPOSITION/ACR
 ES PROPRIETOR/INTEREST/RELATIONSHIP

		14	4-ON	21-OW	
		14	4-OS	1-0E	
		14	4-OS	1-0W	
		14	5-OS	1-0E	
		14	5-OS	2-0E	
		14	5-OS	3-0E	
		14	6-OS	2-0E	
		14	6-OS	3-0E	
		14	6-OS	4-0E	
		14	6-OS	5-0E	
		14	6-OS	6-0E	
		14	6-OS	7-0E	
		14	6-OS	8-0E	
		14	6-OS	9-0E	
		14	6-OS	10-0E	
		14	7-OS	10-0E	
		14	7-OS	11-0E	
		14	7-OS	12-0E	
		14	8-OS	12-0E	
		14	8-OS	13-0E	
		14	8-OS	14-0E	
		14	9-OS	14-0E	
		14	9-OS	15-0E	
		14	12-OS	19-0E	
		14	13-OS	23-0E	
		14	13-OS	27-0E	
		14	13-OS	28-0E	
		14	13-OS	29-0E	
		14	13-OS	30-0E	
		14	13-OS	31-0E	
		14	13-OS	32-0E	
21	SE				CASE: AZA 023127
	MEYER RESOURCES INC	100.00000%	OPERATOR		
28	SE,NE				TYPE: 380910 SURFACE MGT-PL
AN	MEYER RESOURCES INC	0.00000%	CLAIMANT		
33	NE				DISP: CLOSED 10/04/88
					ACRS: 00005.000
27	PART				CASE: AZA 023164
	BELFIELD LOUIS JR	0.00000%	CLAIMANT		
					TYPE: 380913 SURFACE MGT-NO
TICE	BELFIELD SHIRLEY	0.00000%	CLAIMANT		
					DISP: AUTHORIZED 01/21/88
	NICHOLSON THOMAS	100.00000%	OPERATOR		
					ACRS: 00003.000
33	PART	14	3-ON	20-OW	CASE: AZA 023195
	NEWMONT EXPLORATION	0.00000%	OPERATOR		
34	PART				TYPE: 380913 SURFACE MGT-NO
TICE	WESTWORLD INC	100.00000%	CLAIMANT		
35	PART				DISP: CLOSED 03/22/88
					ACRS: 00006.500

 CASE TYPE: ALL DISPO: ALL

14 4-ON 20-OW

*** U.S. DEPARTMENT OF THE INTERIOR *** BUREAU OF LAND MANAGEMENT *** ORCA
 *** GEOGRAPHIC CROSS REFERENCE *** 10/26/95 ***

 GEOGRAPHIC STATE: ARIZONA MERIDIAN: 14 TOWNSHIP: 4-ON RANGE:
 20-0W

 SEC SUBDIVISION NTR X-REFERENCE NUMBER/TYPER/DISPOSITION/ACR
 ES PROPRIETOR/INTEREST/RELATIONSHIP

32	ALL	14	3-ON	20-0W	CASE: AZA	023239
	AMER COPPER & NICKLE	0.00000%	OPERATOR			
33	SW				TYPE: 380913	SURFACE MGT-NO
TICE	HEINRICHS GEO EXPLOR	100.00000%	CLAIMANT		DISP: CLOSED	06/29/91
					ACRS: 00005.000	
30	SW	14	4-ON	21-0W	CASE: AZA	023284
	BLM YUMA DO	0.00000%	OFFICE OF REC			
31	NW				TYPE: 380913	SURFACE MGT-NO
TICE	BREAKWATER RESOURCES	100.00000%	OPERATOR		DISP: CLOSED	07/28/93
	HELMICK PAUL	0.00000%	CLAIMANT		ACRS: 00002.000	
	PATCH DAN	0.00000%	CLAIMANT			
31	SW				CASE: AZA	023313
	CYPRUS BAGDAD COPPER	0.00000%	OPERATOR			
TICE	HEINRICHS GEO EXPLOR	100.00000%	CLAIMANT		TYPE: 380913	SURFACE MGT-NO
					DISP: CLOSED	06/17/92
					ACRS: 00005.000	
27	NE				CASE: AZA	023323
	BELFIELD LOUIS JR	100.00000%	OPERATOR			
TICE	BELFIELD LOUIS JR	0.00000%	CLAIMANT		TYPE: 380913	SURFACE MGT-NO
					DISP: AUTHORIZED	05/18/88
					ACRS: 00005.000	
28	NWNW				CASE: AZA	023325
	JOOS ALLAN	100.00000%	OPERATOR			
TICE	SIELER JOHN	0.00000%	CLAIMANT		TYPE: 380913	SURFACE MGT-NO
	TALIBUE JOHN	0.00000%	CLAIMANT		DISP: CLOSED	01/30/95
					ACRS: 00002.000	
12	POR				CASE: AZA	023384
	WESTERN STERLING	100.00000%	PARTY-IN-INTE			
13	POR				TYPE: 292802	UNAUTHORIZED D
EVELO					DISP: CLOSED	03/02/89
					ACRS: 00007.000	
12	E2	14	4-ON	19-0W	CASE: AZA	023385
	WESTERN STERLING	100.00000%	OPERATOR			
13	S2				TYPE: 380910	SURFACE MGT-PL
AN	WESTERN STERLING	0.00000%	CLAIMANT		DISP: AUTHORIZED	08/20/90
					ACRS: 00213.000	
12	E2	14	4-ON	19-0W	CASE: AZA	02338501
	WESTERN STERLING	100.00000%	OPERATOR			
13	S2				TYPE: 380913	SURFACE MGT-NO
TICE	WESTERN STERLING	0.00000%	CLAIMANT		DISP: AUTHORIZED	09/05/90
					ACRS: 00001.000	
34	W2				CASE: AZA	023442
	GANSKE JAMES	100.00000%	OPERATOR			
TICE	GANSKE JAMES	0.00000%	CLAIMANT		TYPE: 380913	SURFACE MGT-NO
					DISP: AUTHORIZED	04/26/89
					ACRS: 00001.000	

 CASE TYPE: ALL DISPO: ALL

14 4-ON 20-0W

*** U.S. DEPARTMENT OF THE INTERIOR *** BUREAU OF LAND MANAGEMENT *** ORCA
 *** GEOGRAPHIC CROSS REFERENCE *** 10/26/95 ***

 GEOGRAPHIC STATE: ARIZONA MERIDIAN: 14 TOWNSHIP: 4-ON RANGE:
 20-0W

SEC	SUBDIVISION	MTR X-REFERENCE	NUMBER/TYPER/DISPOSITION/ACR
ES	PROPRIETOR/INTEREST/RELATIONSHIP		
33	POR	14 3-ON 20-0W	CASE: AZA 023452
	WESTWORLD INC	100.00000% CLAIMANT	
34	POR		TYPE: 380913 SURFACE MGT-NO
TICE			
35	POR		DISP: AUTHORIZED 08/12/88
36	POR		ACRS: 00002.000
28	W2		CASE: AZA 023580
	CRUICKSHANK JACK	100.00000% OPERATOR	
			TYPE: 380913 SURFACE MGT-NO
TICE	CRUICKSHANK JACK	0.00000% CLAIMANT	
			DISP: AUTHORIZED 04/18/95
			ACRS: 00005.000
19	POR OF	14 4-ON 19-0W	CASE: AZA 023636
	CURLESS E J	100.00000% OPERATOR	
		14 6-ON 18-0W	TYPE: 380913 SURFACE MGT-NO
TICE	CURLESS E J	0.00000% CLAIMANT	
			DISP: AUTHORIZED 12/23/88
			ACRS: 00005.000
21	POR		CASE: AZA 023658
	MEYER RESOURCES INC	100.00000% CLAIMANT	
28	POR		TYPE: 380913 SURFACE MGT-NO
TICE			
29	SE		DISP: CLOSED 02/15/90
32	NE		ACRS: 00003.000
33	POR		
25	E2	14 4-ON 19-0W	CASE: AZA 023668
	CURLESS E J	100.00000% OPERATOR	
28	NE		TYPE: 380913 SURFACE MGT-NO
TICE	CURLESS E J	0.00000% CLAIMANT	
			DISP: AUTHORIZED 01/12/90
			ACRS: 00001.000

28	E2NWNW	WEEKS LELAND	100.00000% CLAIMANT	CASE: AZA 023679
TICE				TYPE: 380913 SURFACE MGT-NO
				DISP: PENDING 01/12/89
				ACRS: 00005.000
34	NE	ANDERSON MARK	100.00000% OPERATOR	CASE: AZA 023705
TICE		ANDERSON MARK	0.00000% CLAIMANT	TYPE: 380913 SURFACE MGT-NO
				DISP: AUTHORIZED 02/23/89
				ACRS: 00005.000
28	W2	LASTELLA JOE	100.00000% OPERATOR	CASE: AZA 024175
33	N2			TYPE: 380913 SURFACE MGT-NO
TICE				DISP: CLOSED 07/20/94
				ACRS: 00005.000
26	NW	FAIN O D	50.00000% OPERATOR	CASE: AZA 024278
27	NE			TYPE: 380913 SURFACE MGT-NO
TICE		SEIFERT EUGENE J	50.00000% OPERATOR	DISP: AUTHORIZED 02/09/90
				ACRS: 00005.000

CASE TYPE: ALL DISPO: ALL

*** U.S. DEPARTMENT OF THE INTERIOR *** BUREAU OF LAND MANAGEMENT *** ORCA
 *** GEOGRAPHIC CROSS REFERENCE *** 10/26/95 ***

 GEOGRAPHIC STATE: ARIZONA MERIDIAN: 14 TOWNSHIP: 4-ON RANGE:
 20-0W

 SEC SUBDIVISION MTR X-REFERENCE NUMBER/TYPER/DISPOSITION/ACR
 ES PROPRIETOR/INTEREST/RELATIONSHIP

33	POR	14	3-ON 20-0W	CASE: AZA	024410
	BLM YUMA DO	0.00000%	OFFICE OF REC		
34	POR			TYPE: 380913	SURFACE MGT-NO
TICE	COMINCO AM RES INC	100.00000%	OPERATOR		
35	POR			DISP: CLOSED	10/02/90
36	POR			ACRS: 00001.000	
28	POR			CASE: AZA	024688
	RHEA WILLIS	100.00000%	CLAIMANT		
				TYPE: 380913	SURFACE MGT-NO
TICE				DISP: CLOSED	08/09/90
				ACRS: 00001.000	
30	SW	14	4-ON 21-0W	CASE: AZA	024822
	BLM YUMA DO	0.00000%	OFFICE OF REC		
31	NW			TYPE: 380913	SURFACE MGT-NO
TICE	MONTGOMERY GRANDY	100.00000%	OPERATOR		
35	POR			DISP: AUTHORIZED	12/12/91
	PATCH DAN	0.00000%	CLAIMANT		
36	POR			ACRS: 00004.000	
30	S2			CASE: AZA	024823
	BFP MINERAL RESEARCH	100.00000%	OPERATOR		
31	N2			TYPE: 380913	SURFACE MGT-NO
TICE	BLM YUMA DO	0.00000%	OFFICE OF REC		
				DISP: CLOSED	09/08/93
				ACRS: 00004.000	
35	POR			CASE: AZA	024828
	BLM YUMA DO	0.00000%	OFFICE OF REC		
				TYPE: 380913	SURFACE MGT-NO
TICE	COGGIN H MASON PE&LS	100.00000%	OPERATOR		
				DISP: AUTHORIZED	10/13/90
				ACRS: 00001.000	

34	POR	UNKNOWN	100.00000% PARTY-IN-INTE	CASE: AZA 024835
				TYPE: 292803 UNAUTHORIZED 0
CCUPA				DISP: CLOSED 10/16/90
				ACRS: 00001.000
30	POR	BLM YUMA DO	0.00000% OFFICE OF REC	CASE: AZA 024875
				TYPE: 380913 SURFACE MGT-NO
TICE	HUDLOW M K		100.00000% OPERATOR	DISP: AUTHORIZED 10/23/90
				ACRS: 00005.000
32	SNNW	EL PASO NATURAL GAS	100.00000% HOLDER	CASE: AZA 024886
				TYPE: 288100 ROW-0&G PIPELI
NES				DISP: AUTHORIZED 12/03/90
				ACRS: 00000.331
28	PART	BLM YUMA DO	0.00000% OFFICE OF REC	CASE: AZA 025089
				TYPE: 380913 SURFACE MGT-NO
TICE	COUCH STANCIL		100.00000% OPERATOR	DISP: AUTHORIZED 02/11/91
				ACRS: 00001.000

CASE TYPE: ALL DISPO: ALL

*** U.S. DEPARTMENT OF THE INTERIOR *** BUREAU OF LAND MANAGEMENT *** ORCA
 *** GEOGRAPHIC CROSS REFERENCE *** 10/26/95 ***

GEOGRAPHIC STATE: ARIZONA MERIDIAN: 14 TOWNSHIP: 4-ON RANGE:
 20-0W

SEC SUBDIVISION MTR X-REFERENCE NUMBER/TYPER/DISPOSITION/ACR
 ES PROPRIETOR/INTEREST/RELATIONSHIP

33	S2N2 LA PAZ CO PUB WORKS	14 4-ON 18-0W 100.00000% APPLICANT	CASE: AZA 029244
34	SESENE,N2N2SE,N2NESW		TYPE: 281001 ROW-ROADS
34	S2S2NW		DISP: PENDING 04/19/95
35	N2		ACRS: 00001.000
36	N2N2		
29	NWNESE AYERS HENRY JR	0.00000% CLAIMANT	CASE: AZA 029288
TICE	CANTLEY DWIGHT	100.00000% OPERATOR	TYPE: 380913 SURFACE NGT-NO DISP: AUTHORIZED 10/16/95 ACRS: 00004.999
31	S2NE,SWNW EL PASO NATURAL GAS	14 2-ON 16-0W 100.00000% HOLDER	CASE: AZAR 0003819
31	LOT 6	14 2-ON 17-0W	TYPE: 288100 ROW-O&G PIPELI
NES			
32	S2N2	14 2-ON 18-0W	DISP: AUTHORIZED 10/17/52
33	S2NW,N2S2	14 3-ON 18-0W	ACRS: 00250.670
34	SWSE,SW	14 3-ON 19-0W 14 3-ON 20-0W 14 3-ON 21-0W 14 3-ON 22-0W 14 4-ON 21-0W	
025	S2SW,NESW,N2SE AZ SHWY	14 4-ON 19-0W 100.00000% HOLDER	CASE: AZAR 0004169
026	S2S2		TYPE: 282105 FED AID HIGHWA
Y (SE			
027	SESE		DISP: AUTHORIZED 01/14/53
032	E2NE		ACRS: 00001.000
033	S2NW,NENW,N2NE,SWNE		
034	N2N2		
035	NWNNW		

25	N2SWSE, NWSESE, SWNESE		CASE: AZAR 0004966
	AZ SHWY	100.00000% HOLDER	TYPE: 282105 FED AID HIGHWA
Y (SE			DISP: AUTHORIZED 07/08/53
			ACRS: 00001.000
33	N2SENE, SENENE		CASE: AZAR 0004968
	AZ SHWY	100.00000% HOLDER	TYPE: 282105 FED AID HIGHWA
34	SWNWNW		DISP: AUTHORIZED 07/08/53
Y (SE			ACRS: 00001.000
25	N2SE, NESW, S2SW	14 4-ON 19-OW	CASE: AZAR 0026375
	AZ SHWY	100.00000% HOLDER	TYPE: 282103 FED AID HIGHWA
26	S2S2		DISP: AUTHORIZED 05/07/63
Y (SE			ACRS: 00001.000
27	S2SESE, S2SWSW		
32	N2NE		
33	N2N2, SENW		
34	N2N2		

CASE TYPE: ALL DISPO: ALL

14 4-ON 20-OW

*** U.S. DEPARTMENT OF THE INTERIOR *** BUREAU OF LAND MANAGEMENT *** ORCA
*** GEOGRAPHIC CROSS REFERENCE *** 10/26/95 ***

GEOGRAPHIC STATE: ARIZONA MERIDIAN: 14 TOWNSHIP: 4-ON RANGE:
20-0W

SEC SUBDIVISION MTR X-REFERENCE NUMBER/TYPER/DISPOSITION/ACR
ES PROPRIETOR/INTEREST/RELATIONSHIP

36 M&B

CASE TYPE: ALL DISPO: ALL

14 4-0N 20-0W